

1
St2B
no. 56-64
Nov. 1907-
Jl. 1908

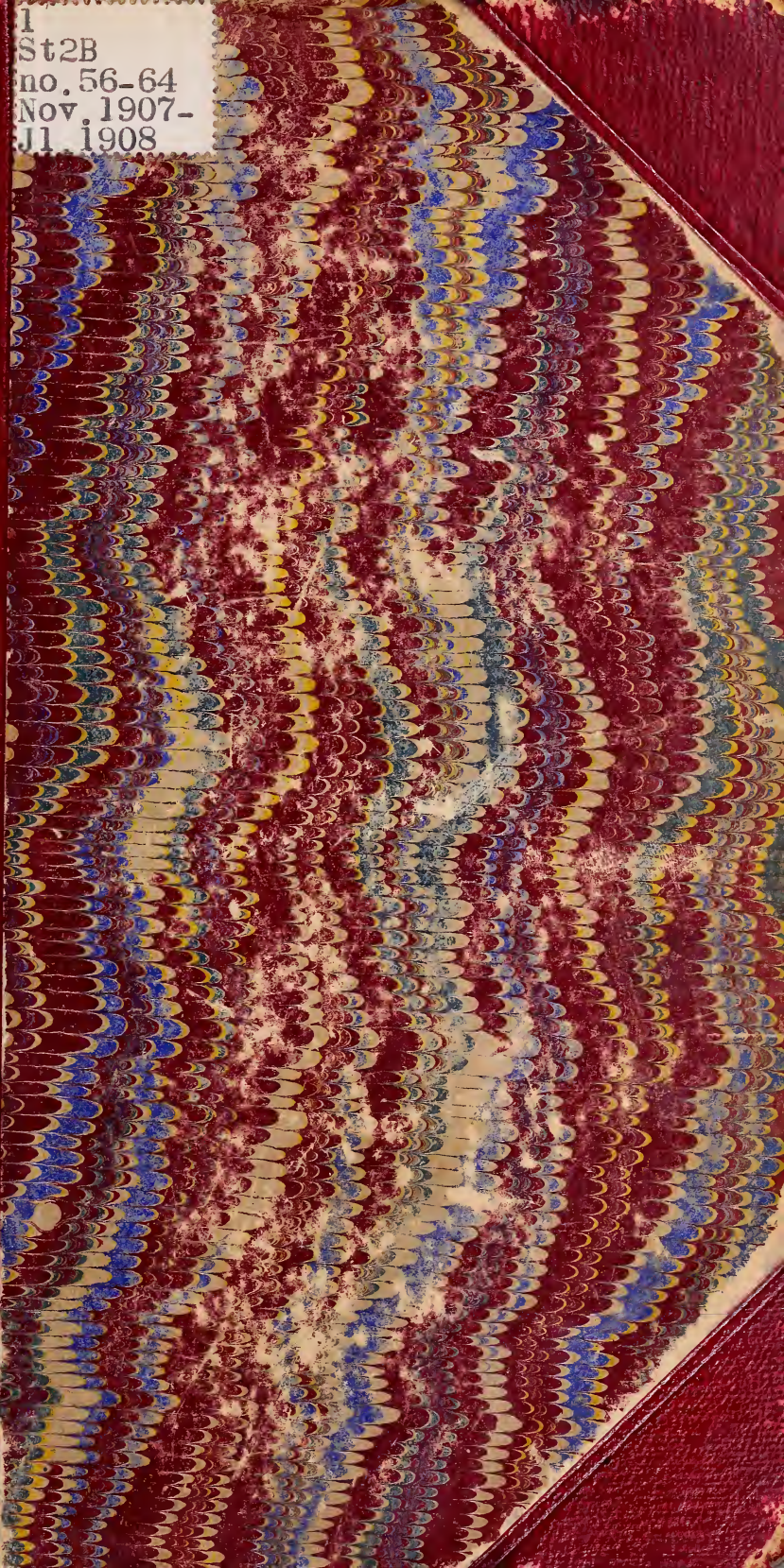

Historic, archived document

Do not assume content reflects current scientific knowledge, policies, or practices.

Issued June 13, 1908.

U. S. DEPARTMENT OF AGRICULTURE.

BUREAU OF STATISTICS—BULLETIN 61.

CHARLES C. CLARK, Acting Chief of Bureau.

BUCKWHEAT CROPS OF THE UNITED STATES,
1866—1906.

PREPARED UNDER THE DIRECTION OF

CHARLES C. CLARK,

Associate Statistician.

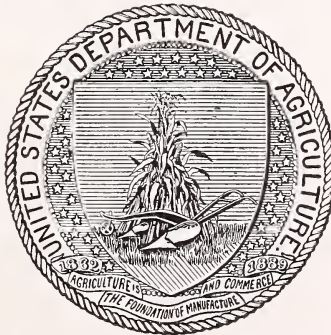

WASHINGTON:

GOVERNMENT PRINTING OFFICE.

1908.

ORGANIZATION OF BUREAU OF STATISTICS.

Statistician and Chief: VICTOR H. OLMSTED.

Associate Statistician: CHARLES C. CLARK.^a

Assistant Statistician: NAT. C. MURRAY.

Chief Clerk: SAMUEL A. JONES.

Division of Domestic Crop Reports: FRED. J. BLAIR, *Chief*.

Division of Foreign Markets: GEORGE K. HOLMES, *Chief*.

Editorial Division and Library: CHARLES M. DAUGHERTY, *Chief*.

Crop Reporting Board:

VICTOR H. OLMSTED, Chairman, CHARLES C. CLARK,^a NAT. C. MURRAY, GEORGE K. HOLMES; one or more persons called in from the corps of field agents and State statistical agents.

^a Acting Chief of Bureau and Chairman of Crop Reporting Board during the absence of the Chief of Bureau as Director of the Cuban Census.

LETTER OF TRANSMITTAL.

U. S. DEPARTMENT OF AGRICULTURE,
BUREAU OF STATISTICS,
Washington, D. C., August 20, 1907.

SIR: I have the honor to inform you that, under my supervision, there has been completed in this Bureau a compilation of the statistics collected and published annually by this Department since the close of the civil war relating to the crops of corn, wheat, oats, barley, rye, buckwheat, potatoes, and hay, and the number of farm animals, in the different States and Territories.

The primary object of this work has been to epitomize, in as complete and useful a form as possible, the final results of all comprehensive statistical investigations relating to the productions named above, which have been made since its organization in 1862, by that branch of the Department now known as the Bureau of Statistics.

The issuance of these statistics in the form in which they have been assembled will, it is believed, serve a useful purpose. It will satisfy, to some extent, the constantly increasing demand for data concerning agricultural production, and will relieve this Bureau of the labor of compiling figures in response to individual requests.

I therefore recommend the publication of these statistics in bulletin form, one bulletin to be devoted to each of the crops specified, and one to live stock.

The data herewith submitted for publication as Bulletin 61 of this Bureau relate to buckwheat.

Very respectfully,

C. C. CLARK,
Acting Chief of Bureau.

Hon. JAMES WILSON,
Secretary of Agriculture.

CONTENTS.

	Page.
TABLE 1.—Acreage, production, and value of buckwheat in the United States, by States, 1866-1906.....	5-17
TABLE 2.—Acreage, production, and value of buckwheat in the United States, by years, 1866-1906.....	18-24

BUCKWHEAT CROPS OF THE UNITED STATES, 1866-1906.

TABLE 1.—*Acreage, production, and value of buckwheat in the United States, by States, 1866-1906.*

State or Territory.	1866					1867				
	Acreage.	Average yield per acre.	Production.	Average farm price Dec. 1. ^a	Farm value Dec. 1. ^a	Acreage.	Average yield per acre.	Production.	Average farm price Dec. 1. ^a	Farm value Dec. 1. ^a
	<i>Acres.</i>	<i>Bush.</i>	<i>Bushels.</i>	<i>Cts.</i>	<i>Dollars.</i>	<i>Acres.</i>	<i>Bush.</i>	<i>Bushels.</i>	<i>Cts.</i>	<i>Dollars.</i>
Maine.....	11,851	31.0	367,384	63	229,935	16,255	21.9	356,000	71	252,464
New Hampshire.....	3,475	22.0	76,455	75	57,421	3,677	22.3	82,000	72	58,739
Vermont.....	7,508	30.0	225,252	70	156,643	8,858	25.4	225,000	69	156,340
Massachusetts.....	4,997	20.4	101,946	71	72,312	4,611	18.0	83,000	82	67,779
Rhode Island.....						193	15.5	3,000	83	2,493
Connecticut.....	23,242	15.0	348,632	68	237,594	16,615	13.0	216,000	84	181,032
New York.....	247,198	26.2	6,476,597	64	4,143,581	327,050	20.0	6,541,000	74	4,872,951
New Jersey.....	47,854	18.0	861,376	80	688,861	40,155	19.3	775,000	95	738,360
Pennsylvania.....	454,146	21.4	9,718,728	67	6,488,163	542,576	16.3	8,844,000	81	7,158,825
Delaware.....	626	27.5	17,205	95	16,391	1,204	16.6	20,000	87	17,479
Maryland.....	7,940	25.0	198,498	75	149,081	10,531	18.8	198,000	86	170,201
Virginia.....	9,860	16.5	162,686	59	96,160	11,463	12.3	141,000	69	97,973
West Virginia.....						23,648	14.8	350,000	77	268,266
North Carolina.....	1,819	16.0	29,098	92	26,710	1,257	17.5	22,000	64	14,026
Ohio.....	92,205	18.5	1,705,785	76	1,304,842	75,777	13.5	1,023,000	82	842,729
Indiana.....	23,321	19.0	443,094	71	314,295	23,832	16.7	398,000	79	313,610
Illinois.....	16,250	16.8	273,010	74	203,144	16,315	15.2	248,000	79	195,415
Michigan.....	65,341	20.0	1,306,819	68	890,600	75,174	17.2	1,293,000	74	963,266
Wisconsin.....	4,327	16.0	69,227	60	41,401	4,766	15.6	65,000	72	46,561
Minnesota.....						2,777	14.4	40,000	90	35,817
Iowa.....	17,732	16.0	283,714	70	199,271	15,242	20.6	314,000	79	247,421
Missouri.....	3,244	21.0	68,113	65	44,051	3,285	21.0	69,000	87	59,807
Nebraska.....	248	26.0	6,453	128	8,281					
Kansas.....	728	28.0	20,402	107	21,850	1,573	19.7	31,000	90	27,980
Kentucky.....	824	17.5	14,421	81	11,734	859	12.8	11,000	92	10,086
Tennessee.....	888	15.0	13,322	81	10,839	733	15.0	11,000	113	12,450
U. S. <i>b</i>	1,045,624	21.8	22,791,839	67.6	15,413,160	1,227,826	17.4	21,359,000	78.7	16,812,070

State or Territory.	1868					1869				
	Acreage.	Average yield per acre.	Production.	Average farm price Dec. 1. ^a	Farm value Dec. 1. ^a	Acreage.	Average yield per acre.	Production.	Average farm price Dec. 1. ^a	Farm value Dec. 1. ^a
	<i>Acres.</i>	<i>Bush.</i>	<i>Bushels.</i>	<i>Cts.</i>	<i>Dollars.</i>	<i>Acres.</i>	<i>Bush.</i>	<i>Bushels.</i>	<i>Cts.</i>	<i>Dollars.</i>
Me.....	15,130	23.0	348,000	71	248,571	16,203	21.6	350,000	66	230,190
N. H.....	3,900	20.0	78,000	69	53,973	4,000	22.5	90,000	65	58,479
Vt.....	12,000	14.0	168,000	71	120,000	11,213	20.6	231,000	68	157,417
Mass.....	5,530	13.2	73,000	80	58,661	7,391	11.5	85,000	84	71,395
R. I.....	182	17.0	3,100	87	2,699	206	15.0	3,100	91	2,825
Conn.....	10,989	18.2	200,000	89	178,571	16,666	16.2	270,000	97	261,014
N. Y.....	298,781	19.7	5,886,000	75	4,423,259	278,109	20.1	5,590,000	68	3,809,350
N. J.....	51,017	16.7	852,000	95	811,429	62,676	14.2	890,000	90	796,910
Pa.....	498,424	16.5	8,224,000	81	6,669,762	396,341	16.4	6,500,000	74	4,790,016
Del.....	1,100	20.0	22,000	93	20,461	923	13.0	12,000	87	10,460
Md.....	10,053	18.7	188,000	89	167,857	13,157	11.4	150,000	87	130,745
Va.....	8,532	18.4	157,000	73	114,479	7,009	10.7	75,000	69	51,704
W. Va.....	15,229	21.8	332,000	75	249,494	21,126	14.2	300,000	74	221,078
N. C.....	1,474	15.6	23,000	62	14,204	562	30.2	17,000	56	9,564
Ohio.....	57,341	17.3	992,000	80	789,762	70,560	12.5	882,000	72	635,990
Ind.....	19,170	19.3	370,000	71	261,533	24,240	12.5	303,000	66	199,279
Ill.....	11,927	16.6	198,000	80	157,634	16,622	15.1	251,000	60	151,157
Mich.....	65,309	19.4	1,267,000	61	773,021	48,022	17.7	850,000	63	532,092
Wis.....	3,081	18.5	57,000	60	34,353	3,579	17.6	63,000	36	35,444
Minn.....	2,268	19.4	44,000	77	33,720	1,861	18.8	35,000	64	22,464
Iowa.....	14,941	17.2	257,000	78	200,781	9,580	16.7	160,000	65	103,961
Mo.....	3,699	17.3	64,000	77	49,048	3,554	21.1	75,000	64	48,138
Nebr.....						2,994	16.7	50,000	97	48,336
Kans.....	1,314	17.5	23,000	94	21,734	8,108	18.5	150,000	78	117,670
Ky.....	773	15.0	11,600	92	10,616	1,214	14.0	17,000	79	13,471
Tenn.....	1,052	11.4	12,000	90	10,804	1,451	6.2	9,000	86	7,702
Oreg.....						444	18.0	8,000	75	6,000
Cal.....	777	18.0	14,000	100	14,000	882	17.0	15,000	80	12,000
U. S. <i>b</i>	1,113,993	17.8	19,863,700	78.0	15,490,426	1,028,693	16.9	17,431,100	71.9	12,534,851

^a Value reduced to gold basis.

^b Figures 1866 include 1,922 bushels produced in Georgia, and 1,700 bushels in Mississippi.

TABLE 1.—*Acres, production, and value of buckwheat in the United States, by States, 1866-1906—Continued.*

State or Territory.	1870					1871				
	Acres.	Average yield per acre.	Production.	Average farm price Dec. 1 ^a	Farm value Dec. 1 ^a	Acres.	Average yield per acre.	Production.	Average farm price Dec. 1 ^a	Farm value Dec. 1 ^a
	<i>Acres.</i>	<i>Bush.</i>	<i>Bushels.</i>	<i>Cts.</i>	<i>Dollars.</i>	<i>Acres.</i>	<i>Bush.</i>	<i>Bushels.</i>	<i>Cts.</i>	<i>Dollars.</i>
Me.....	18,458	24.0	443,000	67	298,250	18,952	21.0	398,000	82	325,701
N. H.....	5,800	15.0	87,000	75	64,820	4,743	18.7	88,700	64	56,634
Vt.....	19,200	17.5	336,000	67	226,212	15,190	21.0	319,000	63	200,809
Mass.....	2,714	14.0	38,000	92	34,794	3,266	15.0	49,000	96	47,149
R. I.....	100	14.0	1,400	92	1,282	87	16.0	1,400	94	1,322
Conn.....	6,857	14.0	96,000	94	90,485	4,079	24.0	97,900	90	88,400
N. Y.....	191,899	17.9	3,435,000	73	2,497,621	128,257	24.1	3,091,000	70	2,168,147
N. J.....	12,798	24.3	311,000	90	279,174	18,062	16.0	289,000	83	239,101
Pa.....	126,555	18.0	2,278,000	76	1,738,151	97,156	21.1	2,050,000	84	1,714,478
Del.....	65	20.0	1,300	90	1,167	88	12.5	1,100	69	762
Md.....	4,962	13.5	67,000	100	66,759	3,521	14.2	50,000	87	43,615
Va.....	2,750	16.0	44,000	63	27,648	2,291	14.4	33,000	74	24,335
W. Va.....	3,869	19.9	77,000	72	55,296	4,609	14.1	65,000	83	53,777
N. C.....	831	21.4	17,800	52	9,268	1,206	11.6	14,000	55	7,680
Ohio.....	16,564	16.3	270,000	76	206,014	16,758	14.5	243,000	86	209,784
Ind.....	16,093	19.2	309,000	64	196,939	11,407	13.5	154,000	67	103,867
Ill.....	10,957	18.8	206,000	61	125,745	11,631	14.1	164,000	67	109,137
Mich.....	52,080	17.3	901,000	56	501,454	27,000	15.0	405,000	71	287,725
Wis.....	24,776	20.1	498,000	48	241,400	24,480	18.3	448,000	56	249,784
Minn.....	2,849	18.6	53,000	54	28,546	2,270	20.7	47,000	76	35,504
Iowa.....	9,259	21.6	200,000	62	123,878	5,692	26.7	152,000	65	98,417
Mo.....	3,559	23.6	84,000	60	50,521	1,900	22.1	42,000	64	26,817
Nebr.....	106	26.2	2,800	113	3,167	225	16.0	3,600	85	3,043
Kans.....	1,504	20.6	31,000	69	21,427	2,105	15.2	32,000	84	26,763
Ky.....	1,077	16.7	18,000	67	12,118	160	25.0	4,000	112	4,496
Tenn.....	475	20.0	9,500	67	6,396	7,926	8.2	65,000	81	52,608
Nev.....	32	27.5	900	110	990					
Oreg.....	45	30.7	1,400	141	1,974	35	20.0	700	140	980
Cal.....	692	32.5	22,500	107	24,075	819	26.0	21,300	130	27,690
The Terrs ..	66	28.8	1,900	100	1,900					
U. S. ..	536,992	18.3	9,841,500	70.5	6,937,471	413,915	20.1	8,328,700	74.5	6,208,165

State or Territory.	1872					1873				
	Acres.	Average yield per acre.	Production.	Average farm price Dec. 1 ^a	Farm value Dec. 1 ^a	Acres.	Average yield per acre.	Production.	Average farm price Dec. 1 ^a	Farm value Dec. 1 ^a
	<i>Acres.</i>	<i>Bush.</i>	<i>Bushels.</i>	<i>Cts.</i>	<i>Dollars.</i>	<i>Acres.</i>	<i>Bush.</i>	<i>Bushels.</i>	<i>Cts.</i>	<i>Dollars.</i>
Me.....	17,137	25.5	437,000	58	251,594	21,322	17.4	371,000	66	245,967
N. H.....	4,294	19.0	81,600	50	41,198	4,117	18.7	77,000	69	53,177
Vt.....	15,750	20.0	315,000	57	178,565	17,805	20.5	365,000	66	241,989
Mass.....	3,309	14.2	47,000	80	37,467	3,205	15.6	50,000	79	39,595
Conn.....	4,942	19.2	94,900	85	80,694	5,714	18.2	104,000	90	93,849
N. Y.....	150,324	18.5	2,781,000	74	2,044,491	149,594	19.7	2,947,000	71	2,089,494
N. J.....	17,870	15.5	277,000	89	245,350	17,454	16.5	288,000	88	254,586
Pa.....	107,600	20.0	2,152,000	82	1,772,684	103,692	19.5	2,022,000	77	1,563,978
Del.....	55	20.0	1,100	80	877	52	23.1	1,200	64	773
Md.....	3,500	15.0	52,500	71	37,201	3,529	17.0	60,000	69	41,436
Va.....	2,253	14.2	32,000	55	17,573	2,234	17.9	40,000	64	25,783
W. Va.....	4,552	13.4	61,000	78	47,547	3,450	17.1	59,000	75	44,006
N. C.....	1,652	11.8	19,500	61	11,918	1,175	16.6	19,500	60	11,671
Ohio.....	16,769	13.0	218,000	83	181,506	16,754	11.4	191,000	91	174,116
Ind.....	11,448	14.5	166,000	75	124,978	11,487	12.1	139,000	81	112,634
Ill.....	10,600	15.0	159,000	72	114,074	10,588	8.5	90,000	91	82,044
Mich.....	26,898	15.8	425,000	67	286,094	26,433	14.3	378,000	82	271,492
Wis.....	25,085	17.5	439,000	53	233,304	26,273	11.0	289,000	75	244,825
Minn.....	2,459	18.7	46,000	80	36,670	3,548	12.7	45,000	76	33,978
Iowa.....	8,059	20.1	162,000	61	99,008	8,095	10.5	85,000	87	74,355
Mo.....	2,275	18.9	43,000	67	28,946	2,080	12.5	26,000	71	18,435
Nebr.....	189	18.5	3,500	63	2,201	179	14.5	2,600	62	1,604
Kans.....	1,976	17.2	34,800	80	27,104	7,200	12.5	90,000	74	66,298
Ky.....	250	15.2	3,800	89	3,366	235	15.3	3,600	79	2,851
Tenn.....	8,266	7.5	62,000	84	52,170	7,047	10.5	74,000	87	64,733
Oreg.....	43	18.6	800	83	664	39	20.5	800	120	960
Cal.....	942	21.0	19,800	111	21,978	851	23.5	20,000	120	24,000
U. S. ..	448,497	18.1	8,133,500	73.5	5,979,222	454,152	17.3	7,837,700	75.0	5,878,629

^a Value reduced to gold basis.

TABLE 1.—*Acres, production, and value of buckwheat in the United States, by States, 1866-1906—Continued.*

State or Territory.	1874					1875				
	Acres.	Average yield per acre.	Production.	Average farm price Dec. 1. ^a	Farm value Dec. 1. ^a	Acres.	Average yield per acre.	Production.	Average farm price Dec. 1. ^a	Farm value Dec. 1. ^a
Me.....	<i>Acres.</i> 18,000	<i>Bush.</i> 22.0	<i>Bushels.</i> 396,000	<i>Cts.</i> 69	<i>Dollars.</i> 274,950	<i>Acres.</i> 17,446	<i>Bush.</i> 23.5	<i>Bushels.</i> 410,000	<i>Cts.</i> 61	<i>Dollars.</i> 250,218
N. H.....	4,300	20.0	86,000	56	48,079	4,750	20.0	95,000	68	64,603
Vt.....	16,533	22.5	372,000	66	244,869	17,840	21.3	380,000	62	235,222
Mass.....	3,733	15.0	56,000	65	36,357	4,545	11.0	50,000	54	27,027
Conn.....	7,750	16.0	124,000	82	101,749	7,714	17.5	135,000	83	111,813
N. Y.....	162,055	18.0	2,917,000	72	2,104,238	234,375	16.0	3,750,000	58	2,190,497
N. J.....	18,936	14.1	267,000	79	211,867	21,176	17.0	360,000	67	241,674
Pa.....	101,098	20.4	2,062,000	77	1,580,433	116,000	20.0	2,320,000	60	1,395,641
Del.....	53	22.6	1,200	72	866					
Md.....	3,351	18.2	61,000	74	45,104	3,111	23.3	72,500	53	38,557
Va.....	2,963	13.5	40,000	63	25,248	2,891	17.5	50,600	58	29,557
W. Va.....	3,503	17.7	62,000	73	45,284	4,705	17.0	80,000	71	57,193
N. C.....	1,345	14.5	19,500	52	10,198					
Ohio.....	15,360	12.5	192,000	81	155,816	24,666	15.0	370,000	71	264,516
Ind.....	11,071	14.0	155,000	50	78,269	8,947	19.0	170,000	83	140,802
Ill.....	10,461	13.0	136,000	79	107,917	12,000	15.0	180,000	70	125,544
Mich.....	19,226	15.5	298,000	69	206,907	34,759	18.7	650,000	60	391,021
Wis.....	24,193	15.5	375,000	56	209,648	21,153	13.0	275,000	69	189,407
Minn.....	3,214	14.0	45,000	66	29,621	3,266	15.0	49,000	66	32,467
Iowa.....	8,106	13.2	107,000	66	70,433	8,163	19.6	160,000	67	107,411
Mo.....	1,923	13.0	25,000	62	15,555	3,448	17.4	60,000	57	34,002
Nebr.....						3,953	21.5	85,000	65	55,580
Kans.....	8,000	15.0	120,000	135	162,308	12,972	18.5	240,000	63	150,654
Ky.....	200	15.0	3,000	76	2,272					
Tenn.....	6,333	12.0	76,000	67	50,712	6,250	16.8	105,000	65	68,657
Oreg.....	34	26.0	900	105	945					
Cal.....	869	23.0	20,000	120	24,000	1,400	25.0	35,000	150	52,500
U. S.	452,590	17.7	8,016,600	72.9	5,843,645	575,530	17.5	10,082,100	62.0	6,254,564

State or Territory.	1876					1877				
	Acres.	Average yield per acre.	Production.	Average farm price Dec. 1. ^a	Farm value Dec. 1. ^a	Acres.	Average yield per acre.	Production.	Average farm price Dec. 1. ^a	Farm value Dec. 1. ^a
Me.....	<i>Acres.</i> 17,644	<i>Bush.</i> 22.5	<i>Bushels.</i> 397,000	<i>Cts.</i> 57	<i>Dollars.</i> 225,610	<i>Acres.</i> 18,182	<i>Bush.</i> 22.0	<i>Bushels.</i> 400,000	<i>Cts.</i> 57	<i>Dollars.</i> 229,572
N. H.....	5,105	19.0	97,000	60	57,791	5,333	18.0	96,000	54	51,362
Vt.....	19,368	20.6	399,000	59	234,060	18,409	22.0	405,000	58	236,381
Mass.....	4,153	13.0	54,000	60	32,172	3,500	14.0	49,000	75	36,702
Conn.....	8,666	15.0	130,000	73	95,325	8,461	13.0	110,000	83	90,953
N. Y.....	267,857	14.0	3,750,000	68	2,543,538	270,968	15.5	4,200,000	72	3,023,346
N. J.....	28,695	11.5	330,000	76	251,054	20,689	14.5	300,000	68	204,280
Pa.....	154,411	13.6	2,100,000	68	1,424,381	175,000	16.0	2,800,000	66	1,852,140
Md.....	3,846	19.5	75,000	56	41,934	4,667	15.0	70,000	68	47,665
Va.....	3,582	13.4	48,000	53	25,518	3,461	13.0	45,000	65	29,329
W. Va.....	4,715	17.6	83,000	60	49,450	4,934	15.2	75,000	57	43,045
Ohio.....	31,967	12.2	390,000	69	268,103	19,047	10.5	200,000	77	153,696
Ind.....	9,302	17.2	160,000	70	111,457					
Ill.....	11,824	14.8	175,000	74	129,927	11,000	16.0	176,000	71	124,981
Mich.....	43,971	14.1	620,000	63	392,117	40,606	16.5	670,000	56	378,016
Wis.....	23,611	18.0	425,000	56	237,626	33,600	12.5	420,000	49	204,280
Minn.....	3,296	14.5	47,800	60	28,917	7,923	13.0	103,000	58	60,117
Iowa.....	9,459	14.8	140,000	71	100,092					
Mo.....	3,055	18.0	55,000	61	33,776					
Kans.....	6,000	16.0	96,000	82	79,193	4,143	14.0	58,000	73	42,315
Tenn.....	5,914	16.4	97,000	76	73,795					
U. S.	666,441	14.5	9,668,800	66.6	6,435,836	649,923	15.7	10,177,000	66.9	6,808,180

^aValue reduced to gold basis.

8 BUCKWHEAT CROPS OF THE UNITED STATES, 1866-1906.

TABLE 1.—Acreage, production, and value of *bucket*heat in the United States, by States, 1866-1906—Continued.

State or Territory.	1878					1879				
	Acreage.	Average yield per acre.	Production.	Average farm price Dec. 1. ^a	Farm value Dec. 1. ^a	Acreage.	Average yield per acre.	Production.	Average farm price Dec. 1.	Farm value Dec. 1.
	<i>Acres.</i>	<i>Bush.</i>	<i>Bushels.</i>	<i>Cts.</i>	<i>Dollars.</i>	<i>Acres.</i>	<i>Bush.</i>	<i>Bushels.</i>	<i>Cts.</i>	<i>Dollars.</i>
Me.....	18,000	24.0	432,000	54	232,814	18,000	30.0	540,000	59	318,600
N. H.....	5,350	20.0	107,000	55	58,733	5,300	22.0	116,600	66	76,956
Vt.....	18,200	27.0	491,400	54	264,826	18,000	23.0	414,000	58	240,120
Mass.....	3,600	12.0	43,200	60	25,868	3,400	12.0	40,800	66	26,928
Conn.....	8,450	14.0	118,300	73	86,187	8,400	14.0	117,600	76	89,376
N. Y.....	268,300	20.0	5,366,000	50	2,677,645	257,600	20.0	5,152,000	54	2,782,080
N. J.....	19,700	19.0	374,300	54	201,719	18,900	28.0	529,200	69	365,148
Pa.....	170,000	16.0	2,720,000	55	1,493,014	170,000	22.0	3,740,000	60	2,244,000
Md.....	4,700	18.0	84,600	50	42,216	4,500	20.0	90,000	71	63,900
Va.....	3,150	15.0	47,250	51	24,049	2,900	18.0	52,200	62	32,364
W. Va.....	4,800	18.0	86,400	58	50,012	4,700	21.0	98,700	61	60,207
Ohio.....	25,400	17.0	431,800	61	262,872	16,100	19.0	305,900	75	229,425
Ind.....	8,800	15.4	135,520	60	81,150	8,000	20.0	160,000	70	112,000
Ill.....	10,500	14.0	147,000	55	80,689	8,700	17.0	147,900	76	112,404
Mich.....	40,000	16.9	676,000	48	323,832	37,200	16.0	595,200	63	374,976
Wis.....	33,600	15.0	504,000	50	251,497	30,600	17.0	520,200	70	364,140
Minn.....	7,000	14.6	102,200	54	55,078	6,300	20.0	126,000	62	78,120
Iowa.....	8,800	14.0	123,200	51	62,707	8,000	18.0	144,000	69	99,360
Mo.....	2,900	16.0	46,400	52	24,080	2,800	20.0	56,000	63	35,280
Nebr.....	1,900	16.0	30,400	55	16,687	1,900	25.0	47,500	68	32,300
Kans.....	4,600	17.0	78,200	66	51,509	4,100	17.0	69,700	91	63,427
Tenn.....	5,350	19.0	101,650	73	74,056	4,500	17.0	76,500	72	55,080
U. S. . .	673,100	18.2	12,246,820	52.6	6,441,240	639,900	20.5	13,140,000	59.8	7,856,191

State or Territory.	1880					1881				
	Acreage.	Average yield per acre.	Production.	Average farm price Dec. 1.	Farm value Dec. 1.	Acreage.	Average yield per acre.	Production.	Average farm price Dec. 1.	Farm value Dec. 1.
	<i>Acres.</i>	<i>Bush.</i>	<i>Bushels.</i>	<i>Cts.</i>	<i>Dollars.</i>	<i>Acres.</i>	<i>Bush.</i>	<i>Bushels.</i>	<i>Cts.</i>	<i>Dollars.</i>
Me.....	19,200	25.0	480,000	50	240,000	20,200	20.8	420,000	62	260,400
N. H.....	4,581	22.3	102,156	65	66,401	4,600	20.0	92,000	75	69,000
Vt.....	17,420	20.0	348,400	58	202,072	17,000	20.1	341,000	72	245,520
Mass.....	5,212	20.0	104,240	60	62,544	5,500	13.3	73,000	75	54,750
R. I.....						125	10.8	1,350	90	1,215
Conn.....	11,194	14.5	162,313	62	100,634	11,200	13.0	146,000	95	138,700
N. Y.....	285,314	18.0	5,135,652	53	2,721,896	279,600	11.9	3,338,000	82	2,737,160
N. J.....	32,128	17.5	562,240	64	359,834	34,700	9.0	312,000	100	312,000
Pa.....	241,723	17.0	4,109,291	62	2,547,760	244,000	10.1	2,466,000	96	2,367,360
Del.....						400	13.8	5,500	98	5,390
Md.....	9,872	19.3	190,550	67	127,655	9,500	10.0	95,000	90	85,500
Va.....	16,221	18.9	306,577	65	199,275	15,800	9.7	153,000	73	111,690
W. Va.....	29,460	17.8	524,388	57	298,901	31,500	10.3	325,000	81	263,250
N. C.....	5,436	16.0	86,976	54	46,967	5,400	9.6	52,000	71	36,920
Ohio.....	20,782	18.3	380,311	72	273,824	21,900	8.4	183,000	96	175,680
Ind.....	7,860	13.5	106,110	78	82,766	7,200	11.0	79,000	99	78,210
Ill.....	16,240	16.0	259,840	82	213,069	19,500	7.6	148,000	99	146,520
Mich.....	33,200	18.8	624,160	61	380,738	32,200	14.5	468,000	90	421,200
Wis.....	33,581	17.4	584,309	62	362,272	32,200	12.0	386,000	84	324,240
Minn.....	3,890	17.0	66,130	67	44,307	3,700	12.4	46,000	83	38,180
Iowa.....	14,610	16.3	238,143	73	173,844	13,900	12.0	167,000	93	155,310
Mo.....	4,926	17.0	83,742	61	51,083	5,300	12.5	66,000	98	64,680
Nebr.....	1,940	14.0	27,160	98	26,617	2,100	8.1	17,000	97	16,490
Kans.....	2,372	17.6	41,747	94	39,242	4,200	9.5	40,000	99	39,600
Ky.....						1,100	9.5	10,500	74	7,770
Tenn.....						5,200	8.3	43,000	84	36,120
Oreg.....						450	15.0	6,750	100	6,750
Cal.....	1,040	17.0	17,680	75	13,260	340	17.9	6,100	100	6,100
U. S. . .	822,802	17.8	14,617,535	59.4	8,682,488	828,815	11.4	9,486,200	86.5	8,205,705

^a Value reduced to gold basis.

TABLE 1.—Acreage, production, and value of buckwheat in the United States, by States, 1866-1906—Continued.

State or Territory.	1882					1883				
	Acreage.	Average yield per acre.	Production.	Average farm price Dec. 1.	Farm value Dec. 1.	Acreage.	Average yield per acre.	Production.	Average farm price Dec. 1.	Farm value Dec. 1.
	<i>Acres.</i>	<i>Bush.</i>	<i>Bushcls.</i>	<i>Cts.</i>	<i>Dollars.</i>	<i>Acres.</i>	<i>Bush.</i>	<i>Bushcls.</i>	<i>Cts.</i>	<i>Dollars.</i>
Me.....	21,412	20.2	432,600	60	259,560	20,770	16.7	346,080	55	190,344
N. H.....	4,646	16.8	78,200	75	58,650	4,553	16.3	74,290	62	46,060
Vt.....	17,170	19.7	337,590	65	219,433	17,685	17.6	310,583	62	192,561
Mass.....	5,500	12.6	69,350	90	62,415	5,555	11.2	62,415	80	49,932
R. I.....	126	10.4	1,309	85	1,113	126	9.6	1,204	85	1,033
Conn.....	11,088	12.4	137,240	80	109,792	10,977	8.1	89,206	82	73,149
N. Y.....	285,192	12.2	3,471,520	75	2,603,640	290,896	8.1	2,360,634	86	2,030,145
N. J.....	34,006	10.3	349,440	85	297,024	35,026	7.0	244,608	90	220,147
Pa.....	246,440	14.5	3,575,700	73	2,610,261	251,369	9.8	2,467,233	85	2,097,148
Del.....	408	15.8	6,325	60	3,795	428	15.2	6,515	75	4,886
Md.....	9,975	14.8	147,250	70	103,075	10,573	11.1	117,800	80	94,240
Va.....	16,432	12.1	198,900	66	131,274	16,925	10.0	169,065	78	131,871
W. Va.....	32,130	12.1	390,000	70	273,000	32,451	7.0	226,200	80	180,960
N. C.....	5,670	10.5	59,800	60	35,880	5,953	8.2	49,036	75	36,777
Ohio.....	22,338	8.5	190,320	79	150,353	21,891	8.3	180,804	90	162,724
Ind.....	7,920	11.2	88,480	77	68,130	8,158	8.7	70,784	89	63,706
Ill.....	18,252	8.5	158,360	73	115,603	16,672	6.8	114,019	89	101,477
Mich.....	33,166	15.4	510,120	67	341,780	32,834	7.5	244,858	86	210,578
Wis.....	33,166	11.4	378,280	75	283,710	32,171	5.5	177,792	75	133,344
Minn.....	5,550	9.1	50,600	63	31,878	5,772	5.3	30,360	73	22,163
Iowa.....	16,680	10.8	180,360	72	129,859	17,014	8.0	135,270	80	108,216
Mo.....	5,671	12.2	69,306	65	45,045	5,728	11.1	63,756	75	47,817
Dakota.....	481	8.1	3,908	70	2,736	553	5.3	2,931	90	2,638
Nebr.....	2,205	7.9	17,340	80	13,872	2,029	10.3	20,808	80	16,646
Kans.....	2,940	8.6	25,200	80	20,160	2,999	9.2	27,720	84	23,285
Ky.....	1,155	9.6	11,130	71	7,902	1,213	9.4	11,353	90	10,218
Tenn.....	5,304	8.4	44,290	68	30,117	5,557	5.5	29,674	72	21,365
Mont.....	44	13.2	581	80	465
Wash.....	127	22.0	2,798	62	1,735
Oreg.....	495	15.7	7,762	82	6,365	510	16.0	8,150	90	7,335
Cal.....	1,150	22.0	25,300	80	20,240	1,161	22.2	25,806	90	23,225
U. S ..	847,112	13.0	11,019,353	73.0	8,038,862	857,349	8.9	7,668,954	82.2	6,303,980

State or Territory.	1884					1885				
	Acreage.	Average yield per acre.	Production.	Average farm price Dec. 1.	Farm value Dec. 1.	Acreage.	Average yield per acre.	Production.	Average farm price Dec. 1.	Farm value Dec. 1.
	<i>Acres.</i>	<i>Bush.</i>	<i>Bushcls.</i>	<i>Cts.</i>	<i>Dollars.</i>	<i>Acres.</i>	<i>Bush.</i>	<i>Bushcls.</i>	<i>Cts.</i>	<i>Dollars.</i>
Me.....	21,185	17.0	360,000	55	198,000	21,185	17.5	371,000	54	200,199
N. H.....	4,690	16.4	77,000	60	46,200	4,737	20.1	95,000	54	51,160
Vt.....	17,862	16.9	301,000	65	195,650	17,862	20.5	366,000	53	194,071
Mass.....	5,388	16.1	87,000	80	69,600	5,334	11.1	59,000	55	32,271
R. I.....	126	7.9	1,000	80	800	126	7.9	1,000	78	783
Conn.....	11,087	12.1	134,000	70	93,800	11,087	12.6	140,000	60	83,818
N. Y.....	308,350	13.8	4,249,000	56	2,379,440	311,434	14.8	4,609,000	53	2,442,888
N. J.....	35,026	12.7	445,000	65	289,250	35,376	13.5	478,000	60	286,546
Pa.....	258,910	12.4	3,207,000	58	1,860,060	274,445	14.2	3,897,000	54	2,104,444
Del.....	437	11.0	7,000	55	3,850	437	11.4	5,000	55	2,732
Md.....	10,679	12.6	135,000	70	94,500	11,106	13.0	144,000	60	86,627
Va.....	16,587	12.4	205,000	70	143,500	20,734	9.0	187,000	61	113,830
W. Va.....	32,176	8.6	283,000	72	203,760	39,331	10.5	413,000	61	251,915
N. C.....	5,596	8.8	49,000	70	34,300	6,156	8.4	52,000	65	34,012
Ohio.....	11,500	8.5	98,000	70	68,600	12,995	14.1	182,000	65	118,255
Ind.....	8,566	9.3	80,000	67	53,600	8,737	10.2	89,000	65	57,926
Ill.....	15,338	9.6	148,000	67	99,160	15,491	12.5	194,000	64	123,928
Mich.....	33,491	13.2	441,000	60	264,600	33,826	12.8	433,000	58	251,124
Wis.....	36,032	8.9	322,000	51	164,220	37,473	10.0	375,000	69	258,564
Minn.....	6,349	10.7	68,000	55	37,400	6,539	11.2	73,000	70	51,266
Iowa.....	20,077	10.5	210,000	57	119,700	20,679	11.8	244,000	68	165,928
Mo.....	6,014	11.6	70,000	60	42,000	5,894	10.3	61,000	68	41,281
Dakota.....	1,100	10.9	12,000	63	7,560	1,495	8.1	4,000	69	2,772
Nebr.....	2,130	11.3	24,000	55	13,200	2,237	12.5	28,000	66	18,467
Kans.....	1,799	11.7	21,000	63	13,230	1,889	12.7	24,000	62	14,876
Ky.....	1,225	9.8	12,000	70	8,400	1,152	9.5	11,000	67	7,419
Tenn.....	5,303	6.2	33,000	68	22,440	5,833	10.3	60,000	66	39,653
Oreg.....	561	16.0	9,000	60	5,400	561	10.7	6,000	62	3,703
Cal.....	1,219	23.0	28,000	60	16,800	1,243	20.1	25,000	68	16,905
U. S ..	879,403	12.6	11,116,000	58.9	6,549,020	914,394	13.8	12,626,000	55.9	7,057,363

10 BUCKWHEAT CROPS OF THE UNITED STATES, 1866-1906.

TABLE I.—*Acreage, production, and value of buckwheat in the United States, by States, 1866-1906—Continued.*

State or Territory.	1886					1887				
	Acreage.	Average yield per acre.	Production.	Average farm price Dec. 1.	Farm value Dec. 1.	Acreage.	Average yield per acre.	Production.	Average farm price Dec. 1.	Farm value Dec. 1.
	<i>Acres.</i>	<i>Bush.</i>	<i>Bushels.</i>	<i>Cts.</i>	<i>Dollars.</i>	<i>Acres.</i>	<i>Bush.</i>	<i>Bushels.</i>	<i>Cts.</i>	<i>Dollars.</i>
Me.....	20,126	18.0	362,000	55	199,100	21,132	18.0	380,000	57	216,600
N. H.....	4,784	19.2	92,000	57	52,440	4,880	14.5	71,000	56	39,760
Vt.....	17,862	20.1	359,000	53	190,270	18,041	15.7	283,000	55	155,650
Mass.....	5,281	17.4	92,000	62	57,040	5,387	14.3	77,000	68	52,360
R. I.....	127	15.7	2,000	65	1,300					
Conn.....	10,865	13.5	147,000	56	82,320	10,974	10.7	117,000	64	74,880
N. Y.....	317,663	14.3	4,543,000	52	2,362,360	317,663	13.0	4,130,000	53	2,188,900
N. J.....	35,376	12.8	453,000	59	267,270	36,084	11.8	426,000	59	251,340
Penn.....	274,445	12.8	3,513,000	54	1,897,020	274,445	11.9	3,266,000	56	1,828,960
Del.....	437	13.7	6,000	57	3,420					
Md.....	10,894	12.0	131,000	62	81,220	10,894	12.0	131,000	54	70,740
Va.....	20,941	8.5	178,000	60	106,800	23,035	8.6	198,000	60	118,800
W. Va.....	39,724	8.8	350,000	59	206,500	39,724	7.5	298,000	64	190,720
N. C.....	6,750	8.4	57,000	60	34,200	7,088	8.0	57,000	60	34,200
Ohio.....	12,735	11.5	146,000	60	87,600	11,079	9.7	107,000	68	72,760
Ind.....	8,749	10.5	92,000	58	53,360	8,312	8.2	68,000	67	45,560
Ill.....	15,181	11.3	172,000	58	99,760	5,220	9.8	51,000	63	32,130
Mich.....	33,065	13.0	430,000	55	236,500	32,073	12.3	394,000	67	263,980
Wis.....	31,852	8.2	261,000	56	146,160	30,259	8.5	257,000	57	146,490
Minn.....	6,343	11.4	72,000	60	43,200	5,709	9.3	53,000	55	29,150
Iowa.....	24,608	9.5	234,000	62	145,080	24,854	9.7	241,000	67	161,470
Mo.....	7,073	9.3	66,000	60	39,600	7,214	9.6	69,000	68	46,920
Dakota.....						4,350	14.5	63,000	57	35,910
Nebr.....	3,356	8.6	29,000	60	17,400	3,658	9.3	34,000	61	20,740
Kans.....	2,040	9.8	20,000	80	16,000	2,142	9.8	21,000	65	13,650
Ky.....	1,450	9.0	13,000	65	8,450					
Tenn.....	5,515	7.3	40,000	60	24,000	5,515	7.4	41,000	60	24,600
Oreg.....	673	13.4	9,000	75	6,750	774	14.2	11,000	55	6,050
U. S.....	917,915	12.9	11,869,000	54.5	6,465,120	910,506	11.9	10,844,000	56.5	6,122,320

TABLE 1.—Acreage, production, and value of *buckwheat* in the United States, by States, 1866-1906—Continued.

State or Territory.	1888					1889				
	Acreage.	Average yield per acre.	Production.	Average farm price Dec. 1.	Farm value Dec. 1.	Acreage.	Average yield per acre.	Production.	Average farm price Dec. 1.	Farm value Dec. 1.
	<i>Acres.</i>	<i>Bush.</i>	<i>Bushels.</i>	<i>Cts.</i>	<i>Dollars.</i>	<i>Acres.</i>	<i>Bush.</i>	<i>Bushels.</i>	<i>Cts.</i>	<i>Dollars.</i>
Me.....	21,343	10.3	220,000	58	127,503	22,395	20.8	466,411	52	242,534
N. H.....	4,880	11.5	56,000	57	31,988	3,117	24.1	75,048	53	39,775
Vt.....	18,041	13.3	240,000	56	134,369	13,429	20.2	271,216	50	135,608
Mass.....	5,441	11.9	65,000	70	45,704	2,473	12.7	31,300	60	18,780
R. I.....						41	8.5	349	52	181
Conn.....	10,974	12.2	134,000	65	87,024	4,006	11.5	46,104	53	24,435
N. Y.....	311,310	14.5	4,514,000	62	2,798,677	280,029	16.7	4,675,735	47	2,197,595
N. J.....	35,723	13.0	464,000	71	329,723	13,520	8.5	114,626	57	65,337
Penn.....	277,189	14.0	3,881,000	65	2,522,420	210,488	14.6	3,069,717	55	1,688,344
Del.....						325	9.5	3,081	52	1,596
Md.....	11,439	12.5	143,000	67	95,802	7,569	12.8	96,747	60	58,048
Va.....	24,187	10.0	242,000	60	145,122	5,170	8.0	41,199	58	23,895
W. Va.....	40,121	9.3	373,000	65	242,531	13,696	8.8	120,469	60	72,281
N. C.....	6,592	10.5	69,000	58	40,145	1,800	7.0	12,621	54	6,815
Ohio.....	11,633	12.4	144,000	70	100,974	14,052	11.6	162,833	59	96,071
Ind.....	7,896	11.4	90,000	70	63,010	9,548	10.5	99,959	58	57,976
Ill.....	3,393	12.7	43,000	67	28,644	9,763	11.0	107,080	53	56,752
Mich.....	32,394	12.5	405,000	55	222,709	70,046	11.6	811,977	51	414,108
Wis.....	31,167	10.3	321,000	60	192,612	77,458	13.7	1,064,178	45	478,880
Minn.....	5,366	11.0	59,000	65	38,367	22,090	12.8	281,705	47	132,401
Iowa.....	26,842	11.5	309,000	66	203,731	25,243	11.4	286,746	55	157,710
Mo.....	7,575	10.7	81,000	67	54,306	2,802	10.1	28,440	63	17,917
N. Dak.....	a 5,133	a 9.9	a 51,000	a 60	a 30,798	147	6.4	939	73	685
S. Dak.....						1,561	7.3	11,423	73	8,339
Nebr.....	3,914	11.2	44,000	62	27,421	15,358	7.8	120,000	50	60,000
Kans.....	3,749	12.5	47,000	65	30,461	6,907	9.7	67,115	50	33,558
Ky.....						384	9.9	3,804	52	1,970
Tenn.....	5,515	8.0	44,000	60	26,472	1,231	5.8	7,143	58	4,143
Mont.....						13	9.8	128	52	66
Wash.....						27	15.9	430	52	223
Oreg.....	813	13.5	11,000	65	7,134	250	10.7	2,678	75	2,008
Cal.....						664	15.6	10,388	52	5,381
The Terrs.....						1,560	12.0	18,740	52	9,707
U. S.....	912,630	13.2	12,050,000	63.3	7,627,647	837,162	14.5	12,110,329	50.5	6,113,119

a Figures 1888 are for Dakota Territory.

12 BUCKWHEAT CROPS OF THE UNITED STATES, 1866-1906.

TABLE 1.—Acreage, production, and value of *buckwheat* in the United States, by States, 1866-1906—Continued.

State or Territory.	1890					1891				
	Acreage.	Average yield per acre.	Production.	Average farm price Dec. 1.	Farm value Dec. 1.	Acreage.	Average yield per acre.	Production.	Average farm price Dec. 1.	Farm value Dec. 1.
	<i>Acres.</i>	<i>Bush.</i>	<i>Bushels.</i>	<i>Cts.</i>	<i>Dollars.</i>	<i>Acres.</i>	<i>Bush.</i>	<i>Bushels.</i>	<i>Cts.</i>	<i>Dollars.</i>
Me.....	24,634	20.0	492,680	55	270,974	25,619	22.0	563,618	61	343,807
N. H.....	3,055	18.0	54,990	62	34,094	3,055	21.5	65,682	67	44,007
Vt.....	13,563	20.0	271,260	55	149,193	13,563	22.5	305,168	55	167,842
Mass.....	2,498	17.5	43,715	65	28,415	2,523	16.5	41,630	70	29,141
R. I.....	42	14.5	609	58	351	42	15.3	643	58	372
Conn.....	3,966	14.7	58,300	60	34,980	4,164	16.0	66,624	77	51,300
N. Y.....	288,430	15.5	4,470,665	58	2,592,986	291,314	17.5	5,097,995	56	2,854,877
N. J.....	13,790	14.0	193,060	60	115,836	14,066	14.2	199,737	67	133,824
Penn.....	214,698	13.5	2,898,423	55	1,594,133	216,845	13.6	2,949,092	57	1,680,982
Del.....	325	14.5	4,712	58	2,733	325	15.3	4,972	75	3,729
Md.....	7,569	12.0	90,828	59	53,589	7,493	12.5	93,662	70	65,563
Va.....	5,222	9.5	49,609	65	32,246	5,326	12.5	66,575	65	43,274
W. Va.....	13,970	12.0	167,640	68	113,995	13,970	13.5	188,595	60	113,157
N. C.....	1,980	11.0	21,780	63	13,721	2,079	11.5	23,908	56	13,388
Ohio.....	14,193	12.0	170,316	65	110,705	14,193	15.5	219,992	65	142,993
Ind.....	8,880	15.0	133,200	65	86,580	8,791	13.2	116,041	63	73,106
Ill.....	8,982	14.5	130,239	62	80,748	9,072	14.0	127,008	64	81,285
Mich.....	66,544	16.5	1,097,976	55	603,887	65,879	14.2	935,482	50	467,741
Wis.....	76,633	14.3	1,096,567	53	581,181	75,149	9.5	713,916	53	378,375
Minn.....	22,311	12.8	285,581	52	148,502	22,757	12.5	284,462	56	159,299
Iowa.....	24,991	14.2	354,872	63	223,569	24,991	13.5	337,378	60	202,427
Mo.....	2,662	13.2	35,138	65	22,840	2,662	12.5	33,275	75	24,956
N. Dak.....	134	14.5	1,943	58	1,121	131	15.3	2,004	58	1,160
S. Dak.....	1,421	14.5	20,604	58	11,888	1,279	15.3	19,569	60	11,741
Nebr.....	15,665	12.0	187,980	70	131,586	15,665	12.0	187,980	58	109,028
Kans.....	3,868	10.7	41,388	75	31,041	3,868	12.0	46,416	70	32,491
Ky.....	403	14.5	5,844	67	3,915	407	15.3	6,227	58	3,605
Tenn.....	1,539	10.0	15,390	58	8,880	1,554	15.3	23,776	58	13,766
Mont.....	13	14.5	188	57	108	13	15.3	199	58	115
Wash.....	27	14.5	392	68	267	27	15.3	413	58	239
Oreg.....	258	16.0	4,128	70	2,890	258	15.3	3,947	81	3,197
Cal.....	677	14.5	9,816	73	7,166	683	15.3	10,450	58	6,051
The Terrs...	1,586	14.5	22,998	169	38,752	1,601	15.3	24,496	60	14,666
U. S. . .	844,579	14.7	12,432,831	57.4	7,132,872	849,364	15.0	12,760,932	57.0	7,271,506

TABLE 1.—*Acreage, production, and value of buckwheat in the United States, by States, 1866-1906—Continued.*

State or Territory.	1892					1893				
	Acreage.	Average yield per acre.	Production.	Average farm price Dec. 1.	Farm value Dec. 1.	Acreage.	Average yield per acre.	Production.	Average farm price Dec. 1.	Farm value Dec. 1.
	<i>Acres.</i>	<i>Bush.</i>	<i>Bushels.</i>	<i>Cts.</i>	<i>Dollars.</i>	<i>Acres.</i>	<i>Bush.</i>	<i>Bushels.</i>	<i>Cts.</i>	<i>Dollars.</i>
Me.....	25,619	19.0	486,761	57	277,454	23,314	29.0	676,106	54	365,097
N. H.....	3,055	17.5	53,462	70	37,423	3,055	23.2	70,876	37	26,224
Vt.....	13,427	20.0	268,540	48	128,899	12,487	29.2	364,620	53	193,249
Mass.....	2,473	11.5	28,440	78	22,183	2,473	27.5	68,008	75	51,006
R. I.....	43	14.1	606	80	485					
Conn.....	4,164	12.0	49,968	75	37,476	4,164	15.8	65,791	72	47,370
N. Y.....	285,488	14.7	4,196,674	50	2,098,337	285,488	14.4	4,111,027	60	2,466,616
N. J.....	13,925	12.5	174,062	57	99,215	13,647	14.4	196,517	66	129,701
Pa.....	227,687	14.5	3,301,462	53	1,749,775	218,580	14.1	3,081,978	59	1,818,367
Del.....	325	14.1	4,582	60	2,749	325	20.0	6,500	55	3,575
Md.....	7,418	12.5	92,725	65	60,271	7,344	11.8	86,659	58	50,262
Va.....	5,326	8.3	44,206	61	26,966	5,166	13.3	68,708	55	37,789
W. Va.....	13,830	16.3	225,429	65	146,529	13,692	11.5	157,458	68	107,071
N. C.....	2,141	7.2	15,415	55	8,478	1,670	11.5	19,205	49	9,410
Ohio.....	15,045	12.6	189,567	59	111,845	13,841	12.0	166,092	60	99,655
Ind.....	8,967	11.5	103,120	58	59,810	7,263	6.9	50,115	56	28,064
Ill.....	8,981	11.3	101,485	60	60,891	6,555	11.6	76,038	57	43,342
Mich.....	64,561	13.0	839,293	49	411,254	59,396	13.9	825,604	53	437,570
Wis.....	80,409	13.5	1,085,522	45	488,485	64,327	15.8	1,016,367	57	579,329
Minn.....	23,440	13.8	323,472	45	145,562	23,206	15.2	352,731	53	186,947
Iowa.....	27,490	10.7	294,143	60	176,486	25,016	13.2	330,211	61	201,429
Mo.....	2,689	11.3	30,386	65	19,751	2,689	12.7	34,150	58	19,807
N. Dak.....	138	14.1	1,946	53	1,039	138	14.5	2,001	63	1,261
S. Dak.....	1,305	14.1	18,400	53	9,826	1,305	15.2	19,836	65	12,893
Nebr.....	15,195	8.2	124,599	50	62,300	14,435	14.7	212,195	52	110,341
Kans.....	3,675	9.5	34,912	62	21,645	3,675	9.7	35,648	71	25,310
Ky.....	412	10.0	4,120	53	2,200					
Tenn.....	1,601	7.5	12,008	62	7,445	1,409	12.6	17,753	54	9,587
Mont.....	13	14.1	183	54	98					
Wash.....	28	14.1	395	53	211					
Oreg.....	263	11.2	2,946	75	2,210	263	20.0	5,260	50	2,630
Cal.....	697	16.5	11,500	53	6,141	691	21.5	14,857	71	10,548
The Terrs..	1,621	14.1	22,856	53	12,204					
U. S....	861,451	14.1	12,143,185	51.8	6,295,643	815,614	14.9	12,132,311	58.3	7,074,450

14 BUCKWHEAT CROPS OF THE UNITED STATES, 1866-1906.

TABLE I.—Acreage, production, and value of *buckwheat* in the United States, by States, 1866-1906—Continued.

State or Territory.	1894					1895				
	Acreage.	Average yield per acre.	Production.	Average farm price Dec. 1.	Farm value Dec. 1.	Acreage.	Average yield per acre.	Production.	Average farm price Dec. 1.	Farm value Dec. 1.
	<i>Acres.</i>	<i>Bush.</i>	<i>Bushels.</i>	<i>Cts.</i>	<i>Dollars.</i>	<i>Acres.</i>	<i>Bush.</i>	<i>Bushels.</i>	<i>Cts.</i>	<i>Dollars.</i>
Me.	23,314	37.8	881,269	58	511,136	23,780	38.6	917,908	46	422,238
N. H.	3,055	20.0	61,100	61	37,271	3,208	29.9	95,919	47	45,082
Vt.	12,237	22.4	274,109	57	156,242	11,870	34.5	409,515	37	151,521
Mass.	2,473	18.9	46,740	68	31,783	2,498	15.0	37,470	59	22,107
Conn.	3,956	16.4	64,878	67	43,468	3,798	15.4	58,489	56	32,754
N. Y.	291,198	15.5	4,513,569	54	2,437,327	279,550	21.4	5,982,370	44	2,632,243
N. J.	13,647	14.4	196,517	65	127,736	13,511	18.7	252,656	50	126,328
Pa.	227,323	18.0	4,091,814	53	2,168,661	229,596	19.9	4,568,960	44	2,010,342
Del.	325	20.0	6,500	50	3,250	328	10.0	3,280	50	1,640
Md.	8,519	20.0	170,380	56	95,413	7,667	10.9	83,570	56	46,799
Va.	4,856	14.7	71,383	54	38,547	4,759	10.1	48,066	54	25,956
W. Va.	13,966	22.6	315,632	62	195,692	15,363	18.8	288,824	57	164,630
N. C.	1,687	18.7	31,547	47	14,827	1,552	12.0	18,624	44	8,195
Ohio.	12,734	14.9	189,737	66	125,226	12,479	14.6	182,193	55	100,206
Ind.	6,246	14.8	92,441	56	51,767	5,996	14.3	85,743	58	49,731
Ill.	5,900	11.7	69,030	77	53,153	7,316	13.3	97,303	44	42,813
Mich.	52,268	12.0	627,216	55	344,969	36,588	17.2	629,314	43	270,605
Wis.	49,532	8.5	421,022	56	235,772	50,523	17.9	904,362	46	416,007
Minn.	19,029	9.2	175,067	59	103,290	18,268	16.3	279,500	51	142,545
Iowa.	16,260	13.6	221,136	75	165,852	16,585	13.5	223,898	50	111,949
Mo.	2,689	9.2	24,739	60	14,843	2,770	10.2	28,254	58	16,387
N. Dak.	152	9.5	1,444	73	1,054	150	10.2	1,530	71	1,086
S. Dak.	1,318	7.2	9,490	65	6,169	1,648	9.8	16,150	60	9,690
Nebr.	10,538	3.7	38,991	68	26,514	8,430	6.7	56,481	65	36,713
Kans.	3,675	8.8	32,340	90	29,106	2,756	11.7	32,245	80	25,796
Tenn.	1,381	12.8	17,677	57	10,076	1,312	10.0	13,120	54	7,085
Oreg.	263	38.0	9,994	55	5,497	250	15.5	3,875	50	1,938
Cal.	691	18.0	12,438	45	5,597	726	30.0	21,780	64	13,939
U. S.	789,232	16.1	12,668,200	55.6	7,040,238	763,277	20.1	15,341,399	45.2	6,936,325

State or Territory.	1896					1897				
	Acreage.	Average yield per acre.	Production.	Average farm price Dec. 1.	Farm value Dec. 1.	Acreage.	Average yield per acre.	Production.	Average farm price Dec. 1.	Farm value Dec. 1.
	<i>Acres.</i>	<i>Bush.</i>	<i>Bushels.</i>	<i>Cts.</i>	<i>Dollars.</i>	<i>Acres.</i>	<i>Bush.</i>	<i>Bushels.</i>	<i>Cts.</i>	<i>Dollars.</i>
Me.	24,731	42.3	1,046,121	38	397,526	24,236	35.0	848,260	44	373,234
N. H.	2,951	27.3	80,562	63	50,754	2,862	27.0	77,274	55	42,501
Vt.	11,395	31.4	357,803	40	143,121	10,369	24.0	248,856	46	114,474
Mass.	2,498	18.3	45,713	53	24,228	2,373	19.0	45,087	66	29,757
Conn.	3,798	14.2	53,932	51	27,505	3,532	17.0	60,044	57	34,225
N. Y.	265,572	18.8	4,992,754	37	1,847,319	257,605	22.0	5,667,310	40	2,266,924
N. J.	12,430	20.7	257,301	39	100,347	11,436	16.0	182,976	49	89,658
Pa.	252,556	17.3	4,369,219	38	1,660,303	239,928	21.0	5,038,488	42	2,116,165
Del.	328	20.0	6,560	30	1,968	328	19.0	6,232	36	2,244
Md.	7,667	22.7	174,041	49	85,280	7,437	19.0	141,303	51	72,065
Va.	4,759	18.0	85,662	47	40,261	4,807	14.0	67,298	50	33,649
W. Va.	15,056	19.5	293,592	50	146,796	15,207	19.0	288,933	49	141,577
N. C.	1,552	20.0	31,040	60	18,624	1,459	11.0	16,049	49	7,864
Ohio.	12,105	18.8	227,574	43	97,857	10,773	18.0	193,914	50	96,957
Ind.	5,996	24.0	143,904	51	73,391	5,696	14.0	79,744	49	39,075
Ill.	5,926	13.8	81,779	45	36,801	5,333	13.0	69,329	57	39,518
Mich.	36,954	15.3	565,396	38	214,850	32,520	17.0	552,840	38	210,079
Wis.	43,955	13.5	593,393	38	225,489	40,878	18.0	735,804	38	279,606
Minn.	17,903	10.6	189,772	41	77,807	15,218	17.0	258,706	45	116,418
Iowa.	15,590	16.2	252,558	46	116,177	16,214	17.0	275,638	49	135,063
Mo.	2,770	21.8	60,386	70	42,270	2,576	15.0	38,640	60	23,184
Nebr.	6,154	21.3	131,080	50	65,540	5,539	14.0	77,546	51	39,548
Tenn.	1,312	24.0	31,488	62	19,523	1,260	18.0	22,680	57	12,928
Oreg.	250	21.0	5,250	67	3,570	250	18.0	4,500	55	2,475
Cal.	690	18.7	12,903	39	5,032
U. S.	754,898	18.7	14,089,783	39.2	5,522,339	717,836	20.9	14,997,451	42.1	6,319,188

TABLE 1.—*Acres, production, and value of buckwheat in the United States, by States, 1866-1906—Continued.*

State or Territory.	1898					1899				
	Acres.	Average yield per acre.	Production.	Average farm price Dec. 1.	Farm value Dec. 1.	Acres.	Average yield per acre.	Production.	Average farm price Dec. 1.	Farm value Dec. 1.
	<i>Acres.</i>	<i>Bush.</i>	<i>Bushels.</i>	<i>Cts.</i>	<i>Dollars.</i>	<i>Acres.</i>	<i>Bush.</i>	<i>Bushels.</i>	<i>Cts.</i>	<i>Dollars.</i>
Me.	23,994	26.5	635,841	39	247,978	23,754	22.0	522,588	44	229,939
N. H.	2,976	20.0	59,520	47	27,974	2,827	20.0	56,540	50	28,270
Vt.	10,161	21.4	217,445	46	100,025	9,348	23.0	215,004	52	111,802
Mass.	2,254	20.0	45,080	61	27,499	2,209	20.0	44,180	70	30,926
Conn.	3,461	19.0	65,759	56	36,825	3,807	19.0	72,333	63	45,570
N. Y.	242,149	16.8	4,068,103	45	1,830,646	241,543	13.0	3,140,059	59	1,852,635
N. J.	10,635	21.0	223,335	54	120,601	10,422	21.0	218,862	56	122,563
Pa.	237,529	17.2	4,085,499	44	1,797,620	242,280	20.0	4,845,600	54	2,616,624
Del.	321	16.5	5,296	40	2,118	273	18.0	4,914	49	2,408
Md.	7,586	12.2	92,549	53	49,051	7,510	13.0	97,630	56	54,673
Va.	4,759	17.3	82,331	45	37,049	4,616	14.0	64,624	54	34,897
W. Va.	14,599	20.5	299,280	49	146,647	14,015	17.0	238,255	56	133,423
N. C.	1,590	19.5	31,005	48	14,882	1,685	17.0	28,645	49	14,036
Ohio.	9,911	20.0	198,220	51	101,092	9,415	16.0	150,640	58	87,371
Ind.	5,126	18.4	94,318	51	48,102	5,331	16.0	85,296	59	50,325
Ill.	5,013	14.0	70,182	52	36,495	4,762	15.0	71,430	58	41,429
Mich.	25,366	14.2	360,197	42	151,283	23,083	11.0	253,913	55	139,652
Wis.	35,155	15.5	544,902	40	217,961	30,936	15.0	464,404	63	292,345
Minn.	13,087	15.0	196,305	49	96,189	11,386	17.0	193,562	52	100,652
Iowa.	13,295	16.0	212,720	48	102,106	12,098	16.0	193,568	58	112,269
Mo.	2,550	15.8	40,290	60	24,174	2,499	14.0	34,986	61	21,341
Nebr.	5,373	12.8	68,774	61	41,952	5,104	16.0	81,664	62	50,632
Tenn.	1,197	18.0	21,546	52	11,204	1,005	12.0	12,060	57	6,874
Oreg.	245	14.0	3,430	58	1,989	240	17.0	4,080	74	3,019
U. S. . .	678,332	17.3	11,721,927	45.0	5,271,462	670,148	16.6	11,094,473	55.7	6,183,675

State or Territory.	1900					1901				
	Acres.	Average yield per acre.	Production.	Average farm price Dec. 1.	Farm value Dec. 1.	Acres.	Average yield per acre.	Production.	Average farm price Dec. 1.	Farm value Dec. 1.
	<i>Acres.</i>	<i>Bush.</i>	<i>Bushels.</i>	<i>Cts.</i>	<i>Dollars.</i>	<i>Acres.</i>	<i>Bush.</i>	<i>Bushels.</i>	<i>Cts.</i>	<i>Dollars.</i>
Me.	23,992	30.0	719,760	49	352,682	25,470	31.7	807,399	48	387,552
N. H.	2,799	22.0	61,578	52	32,021	1,915	21.0	40,215	55	22,118
Vt.	9,535	25.0	238,375	50	119,188	10,153	25.1	254,840	59	150,356
Mass.	2,187	17.0	37,179	72	26,769	2,523	18.9	47,685	61	29,088
Conn.	3,769	16.0	60,304	65	39,198	3,644	18.0	65,592	65	42,635
N. Y.	234,297	14.0	3,280,158	57	1,869,690	338,399	18.8	6,361,901	57	3,626,284
N. J.	10,005	16.0	160,080	59	94,447	13,963	19.0	265,297	52	137,954
Pa.	227,743	14.0	3,188,402	55	1,753,621	242,402	19.5	4,726,836	56	2,647,030
Del.	243	13.0	3,159	52	1,643	1,505	17.8	26,789	55	14,734
Md.	7,435	15.0	111,525	57	63,569	8,375	17.5	146,562	60	87,937
Va.	4,524	13.0	58,812	55	32,347	18,462	15.9	293,546	56	164,386
W. Va.	13,174	17.0	223,958	56	125,416	21,024	20.6	433,094	59	255,525
N. C.	1,601	13.0	20,813	56	11,655	5,343	15.6	83,351	62	51,678
Ohio.	9,227	16.0	147,632	58	85,627	10,286	16.1	165,605	60	99,363
Ind.	5,011	14.0	70,154	61	42,794	6,316	13.1	82,740	61	50,471
Ill.	4,476	15.0	67,140	65	43,641	5,319	11.0	58,500	70	40,956
Mich.	22,160	14.0	310,240	51	158,222	44,789	14.1	631,525	51	322,078
Wis.	27,533	14.0	385,462	59	227,423	30,670	12.4	380,308	59	224,382
Minn.	9,564	15.0	143,460	57	81,772	5,502	14.5	79,779	62	49,463
Iowa.	9,920	15.0	148,800	64	95,232	8,042	12.5	108,567	70	75,997
Mo.	2,399	13.0	31,187	69	21,519	1,962	6.0	11,772	76	8,947
N. Dak.						1,257	11.5	14,456	60	8,674
Nebr.	5,155	16.0	82,480	64	52,787	983	11.5	11,304	58	6,556
Kans.						1,960	7.9	15,484	75	11,613
Tenn.	955	14.0	13,370	59	7,888	900	14.2	12,780	59	7,540
Oreg.	226	13.0	2,938	77	2,262					
U. S. . .	637,930	15.0	9,506,906	55.8	5,341,413	811,164	18.6	15,125,939	56.3	8,523,317

16 BUCKWHEAT CROPS OF THE UNITED STATES, 1866-1906.

TABLE 1.—Acreage, production, and value of *buckwheat* in the United States, by States, 1866-1906—Continued.

State or Territory.	1902					1903				
	Acreage.	Average yield per acre.	Production.	Average farm price Dec. 1.	Farm value Dec. 1.	Acreage.	Average yield per acre.	Production.	Average farm price Dec. 1.	Farm value Dec. 1.
	<i>Acres.</i>	<i>Bush.</i>	<i>Bushels.</i>	<i>Cts.</i>	<i>Dollars.</i>	<i>Acres.</i>	<i>Bush.</i>	<i>Bushels.</i>	<i>Cts.</i>	<i>Dollars.</i>
Me.....	25,215	30.4	766,536	52	398,599	24,459	29.8	728,878	51	371,728
N. H.....	1,896	20.0	37,920	65	24,648	1,972	19.6	38,651	59	22,804
Vt.....	10,356	25.0	258,900	56	144,984	9,320	24.0	223,680	55	123,024
Mass.....	2,271	14.4	32,702	74	24,199	2,180	13.7	29,866	68	20,309
Conn.....	3,826	18.4	70,398	71	49,983	3,673	17.5	64,278	71	45,637
N. Y.....	335,015	17.7	5,929,766	59	3,498,562	338,365	18.3	6,192,080	59	3,653,327
N. J.....	13,404	22.5	301,590	64	193,018	13,270	18.1	240,187	64	153,720
Pa.....	247,250	18.1	4,475,225	61	2,729,887	252,195	16.5	4,161,218	64	2,663,180
Del.....	1,490	45.2	22,648	60	13,589	1,460	15.2	22,192	55	12,206
Md.....	8,291	17.0	140,947	61	85,978	8,374	16.3	136,496	63	85,992
Va.....	20,862	16.6	346,309	60	207,785	19,610	18.6	364,746	61	222,495
N. C.....	22,706	22.5	510,885	62	316,749	21,344	17.2	367,117	68	249,640
W. Va.....	5,664	14.5	82,128	62	50,919	5,607	12.1	67,845	65	44,099
Ohio.....	9,669	13.9	134,399	61	81,983	9,089	16.6	150,877	65	98,070
Ind.....	6,063	17.6	106,709	58	61,891	5,335	16.8	89,628	70	62,740
Ill.....	5,585	15.5	86,568	71	61,463	5,082	15.3	77,755	73	56,761
Mich.....	38,071	13.0	494,923	53	262,309	36,548	15.5	566,494	54	305,907
Wis.....	27,603	16.0	441,648	59	260,572	25,671	15.6	400,468	61	244,285
Minn.....	4,732	13.9	65,775	57	37,492	4,874	15.2	74,085	53	39,265
Iowa.....	7,881	16.0	126,096	70	88,267	8,906	15.1	134,481	71	95,482
Mo.....	2,119	16.1	34,116	58	19,787	2,289	14.8	33,877	75	25,408
N. Dak.....	1,270	20.0	12,700	54	6,858	1,270	12.7	16,129	53	8,548
Neb.....	9,603	14.7	14,156	53	7,503	9,444	19.0	17,936	69	12,376
Kans.....	1,940	12.0	23,280	75	17,460	1,921	18.4	35,346	78	27,570
Tenn.....	747	18.0	13,446	76	10,219	635	14.7	9,334	66	6,160
U. S ..	804,889	18.1	14,529,770	59.6	8,654,704	804,393	17.7	14,243,644	60.7	8,650,733

State or Territory.	1904					1905				
	Acreage.	Average yield per acre.	Production.	Average farm price Dec. 1.	Farm value Dec. 1.	Acreage.	Average yield per acre.	Production.	Average farm price Dec. 1.	Farm value Dec. 1.
	<i>Acres.</i>	<i>Bush.</i>	<i>Bushels.</i>	<i>Cts.</i>	<i>Dollars.</i>	<i>Acres.</i>	<i>Bush.</i>	<i>Bushels.</i>	<i>Cts.</i>	<i>Dollars.</i>
Me.....	23,725	32.5	771,062	52	400,952	23,013	30.0	690,390	65	448,754
N. H.....	1,952	25.1	48,995	68	33,317	1,932	23.0	44,436	71	31,550
Vt.....	9,227	26.3	242,670	56	135,895	8,027	19.0	152,513	51	77,782
Mass.....	2,507	16.2	40,613	72	29,241	2,407	20.0	48,140	71	34,179
Conn.....	3,636	16.3	59,267	73	43,265	3,454	16.0	55,264	73	40,343
N. Y.....	341,749	18.8	6,424,881	61	3,919,177	331,497	19.0	6,298,443	59	3,716,081
N. J.....	13,005	20.8	270,504	66	178,533	11,835	21.0	248,523	63	156,577
Pa.....	244,629	18.8	4,599,025	63	2,897,386	232,398	20.0	4,647,960	56	2,602,858
Del.....	1,475	12.1	17,848	62	11,066	1,416	17.0	24,072	57	13,721
Md.....	8,290	18.2	150,878	63	95,053	8,124	19.0	154,356	63	97,244
Va.....	19,414	17.0	330,038	64	211,224	18,637	18.0	335,466	62	207,989
W. Va.....	21,131	19.1	403,602	72	290,593	21,131	19.0	401,489	66	264,983
N. C.....	5,719	14.7	84,069	71	59,689	5,776	15.0	86,640	66	57,182
Ohio.....	9,180	16.9	155,142	72	111,702	8,170	17.0	138,890	62	86,112
Ind.....	5,282	16.1	85,040	70	59,528	5,018	17.0	85,306	65	55,449
Ill.....	4,574	17.9	81,875	78	63,862	4,208	16.0	67,328	68	45,783
Mich.....	35,086	15.4	540,324	61	329,598	33,332	16.0	533,312	55	282,655
Wis.....	23,874	17.7	422,570	63	266,219	23,158	15.0	347,370	56	194,527
Minn.....	4,777	15.1	72,133	60	43,280	4,538	14.0	63,532	57	36,213
Iowa.....	8,015	14.8	118,622	67	79,477	7,294	13.0	94,822	70	66,375
Mo.....	2,014	13.5	27,189	85	23,111	1,833	16.0	29,648	82	24,311
N. Dak.....	1,257	13.5	16,970	70	11,879	1,257	13.5	16,970	70	11,879
Neb.....	935	14.7	13,744	91	12,507	870	14.0	12,180	63	7,673
Kans.....	1,594	14.0	22,316	80	17,853	1,498	11.0	16,478	69	11,370
Tenn.....	578	15.5	8,959	71	6,361	532	16.0	8,512	68	5,788
U. S ..	793,625	18.9	15,008,336	62.2	9,330,768	760,118	19.2	14,585,082	58.7	8,565,499

TABLE 1.—Acreage, production, and value of *buckwheat* in the United States, by States, 1866-1906—Continued.

1906

State or Territory.	Acreage.	Average yield per acre.	Production.	Average farm price Dec. 1	Farm value Dec. 1.
	<i>Acres.</i>	<i>Bushels.</i>	<i>Bushels.</i>	<i>Cents.</i>	<i>Dollars.</i>
Maine.....	22,783	28.0	637,924	59	376,375
New Hampshire.....	1,874	22.0	41,228	73	30,096
Vermont.....	7,706	21.0	161,826	58	93,859
Massachusetts.....	2,359	20.0	47,180	68	32,082
Connecticut.....	3,350	17.0	56,950	75	42,712
New York.....	321,552	19.0	6,109,488	61	3,726,788
New Jersey.....	11,598	18.0	208,764	60	125,258
Pennsylvania.....	252,000	19.0	4,788,000	57	2,729,160
Delaware.....	1,331	17.0	22,627	61	13,802
Maryland.....	8,124	18.0	146,232	60	87,739
Virginia.....	18,078	19.0	343,482	58	199,220
West Virginia.....	21,131	18.0	380,358	65	247,233
North Carolina.....	5,603	14.0	78,442	64	50,203
Ohio.....	13,000	19.0	247,000	57	140,790
Indiana.....	4,315	16.0	69,040	64	44,186
Illinois.....	3,787	19.0	71,953	75	53,965
Michigan.....	52,000	13.0	676,000	55	371,800
Wisconsin.....	20,842	15.0	312,630	62	193,831
Minnesota.....	4,538	14.0	63,532	54	34,307
Iowa.....	9,000	12.0	108,000	76	82,080
Missouri.....	1,501	18.0	27,018	74	19,993
Nebraska.....	861	15.0	12,915	62	8,007
Kansas.....	1,348	17.0	22,916	74	16,958
Tennessee.....	527	16.0	8,432	83	6,999
United States.....	789,208	18.6	14,641,937	59.6	8,727,443

TABLE 2.—Acreage, production, and value of buckwheat in the United States, by years, 1866-1906.

Year.	MAINE			NEW HAMPSHIRE			VERMONT			MASSACHUSETTS			RHODE ISLAND		
	Acreage.	Production. Bushels.	Farm value Dec. 1 ^a Dollars.	Acreage.	Production. Bushels.	Farm value Dec. 1 ^a Dollars.	Acreage.	Production. Bushels.	Farm value Dec. 1 ^a Dollars.	Acreage.	Production. Bushels.	Farm value Dec. 1 ^a Dollars.	Acreage.	Production. Bushels.	Farm value Dec. 1 ^a Dollars.
1866.....	11,851	367,384	229,935	3,475	76,455	57,421	7,508	225,252	156,643	4,997	101,946	72,312	183	3,000	2,463
1867.....	16,255	356,000	252,464	3,977	82,000	58,730	8,858	225,000	156,340	6,611	83,000	67,779	182	3,100	2,669
1868.....	15,130	348,000	248,571	3,977	78,000	53,973	12,000	168,000	120,000	5,580	73,000	58,661	163	3,000	2,489
1869.....	16,263	350,000	230,190	4,000	90,000	58,479	11,213	231,000	157,417	7,314	85,000	71,365	206	3,100	2,825
1870.....	18,458	443,000	298,250	5,800	121,000	64,820	19,200	336,000	226,212	7,714	88,000	34,794	200	1,400	1,282
1871.....	18,952	398,000	325,701	4,743	88,700	56,634	15,190	319,000	200,809	3,266	47,000	47,149	87	1,400	1,322
1872.....	17,137	387,000	251,594	4,294	81,000	41,198	15,750	315,000	178,565	3,309	47,000	37,467
1873.....	21,322	371,000	245,997	4,117	77,000	53,177	17,805	365,000	241,989	3,205	50,000	39,595
1874.....	18,000	396,000	274,900	4,300	86,000	48,079	16,533	372,000	244,869	3,733	56,000	36,357
1875.....	17,446	410,000	250,218	4,750	95,000	64,963	17,840	389,000	235,222	4,545	50,000	27,027
1876.....	18,182	400,000	225,572	5,105	97,000	57,791	17,368	390,000	234,060	4,153	54,000	32,172
1877.....	18,000	432,000	272,814	5,333	96,000	51,362	18,469	409,000	236,381	3,500	49,000	38,702
1878.....	18,000	480,000	318,600	5,300	107,000	58,733	18,200	401,400	263,826	3,600	43,200	25,808
1879.....	19,200	450,000	246,000	4,581	102,156	69,401	17,420	348,400	240,120	3,400	40,800	26,928
1880.....	20,200	432,000	240,400	4,000	92,000	69,000	17,000	341,000	246,250	2,212	104,240	62,544
1881.....	21,412	432,000	239,560	4,646	78,200	58,630	17,170	337,350	219,453	5,500	62,300	54,750	125	1,350	1,215
1882.....	20,770	346,080	190,344	4,553	74,250	46,060	17,685	310,583	192,561	5,355	69,415	62,415	126	1,309	1,113
1883.....	21,185	360,000	198,000	4,690	75,000	46,200	17,862	301,000	195,650	5,388	87,000	69,600	126	1,000	800
1884.....	21,185	371,000	200,169	4,737	95,000	51,160	17,862	359,000	194,071	5,281	92,000	32,271	126	1,000	783
1885.....	20,126	382,000	199,100	4,784	92,000	52,440	18,041	359,000	159,270	5,281	92,000	57,040	127	2,000	1,300
1886.....	21,332	380,000	216,600	4,880	71,000	39,760	18,041	283,000	135,369	5,387	77,000	52,360
1887.....	21,343	220,000	127,563	4,880	56,000	31,988	13,429	240,000	134,369	5,441	65,000	45,704
1888.....	22,395	466,411	242,534	3,117	75,048	39,775	13,563	271,216	149,193	2,473	31,300	18,780	41	349	181
1889.....	24,634	492,680	270,974	3,055	54,990	34,094	13,563	305,168	167,842	2,498	43,715	29,141	42	609	351
1890.....	25,619	563,618	343,807	3,055	65,862	44,407	13,427	268,540	128,869	2,473	68,440	29,141	42	643	372
1891.....	25,919	687,761	277,454	3,055	53,402	37,423	12,487	268,540	193,249	2,473	68,008	29,141	43	606	485
1892.....	23,314	676,106	345,097	3,055	70,876	50,224	12,237	304,020	156,242	2,473	68,008	51,006
1893.....	23,314	881,293	511,136	3,055	61,100	37,271	12,237	274,109	156,242	2,473	67,470	22,107
1894.....	23,780	917,908	422,228	3,208	95,919	45,082	11,870	409,515	151,521	2,473	37,470	22,107
1895.....	24,731	848,296	373,524	2,951	80,562	50,754	11,395	357,803	143,121	2,473	45,713	24,228
1896.....	24,236	635,841	247,978	2,862	77,274	42,501	10,369	248,856	114,474	2,374	45,087	29,757
1897.....	23,964	635,841	247,978	2,976	56,520	27,974	10,161	217,445	100,025	2,254	45,080	27,490
1898.....	23,754	522,588	229,038	2,827	56,540	26,270	9,348	215,000	111,802	2,209	44,180	30,926
1900.....	23,992	719,760	352,682	2,799	61,578	32,021	9,535	238,375	119,188	2,187	37,179	26,769
1901.....	23,470	807,399	387,582	1,915	40,215	22,118	10,153	258,540	150,356	2,187	37,179	26,769
1902.....	23,215	766,536	398,598	1,846	37,920	24,648	10,356	258,000	144,984	2,271	32,702	24,199
1903.....	24,450	728,878	371,528	1,972	38,651	22,804	9,320	223,680	123,024	2,180	26,806	20,300
1904.....	23,725	690,062	300,952	1,952	48,995	33,317	9,227	242,670	135,805	2,507	40,613	29,341
1905.....	23,013	690,390	448,754	1,932	44,430	31,550	9,027	152,513	77,782	2,507	48,140	34,173
1906.....	22,783	637,924	376,375	1,874	41,228	30,690	7,706	161,826	93,859	2,359	47,180	32,082

^a Value 1866 to 1878 reduced to gold basis.

TABLE 2.—Average, production, and value of buckwheat in the United States, by years, 1866-1906—Continued.

Year.	CONNECTICUT			NEW YORK			NEW JERSEY			PENNSYLVANIA			DELAWARE		
	Acres.	Production. Bushels.	Farm value Dec. 1. a	Acres.	Production. Bushels.	Farm value Dec. 1. a	Acres.	Production. Bushels.	Farm value Dec. 1. a	Acres.	Production. Bushels.	Farm value Dec. 1. a	Acres.	Production. Bushels.	Farm value Dec. 1. a
1866	23,242	348,632	237,594	247,198	6,476,397	4,143,581	47,854	861,376	688,861	454,146	9,718,728	6,488,163	626	17,205	16,391
1867	16,615	216,000	181,032	327,050	6,541,000	4,872,951	40,155	775,000	738,360	40,155	8,844,000	7,158,825	1,204	20,000	17,479
1868	10,989	200,000	178,571	288,781	5,886,000	4,423,259	51,017	852,000	811,429	408,424	8,224,000	6,669,762	1,100	20,000	20,461
1869	16,666	270,000	261,014	278,100	5,590,000	3,809,350	62,676	890,000	796,910	396,341	6,500,000	4,790,016	1,923	12,000	10,460
1870	6,837	96,000	90,485	191,899	3,435,000	2,497,621	127,798	311,000	279,174	126,555	2,278,000	1,738,151	65	1,300	1,467
1871	4,079	97,900	88,040	128,257	3,091,000	2,108,147	18,062	289,000	231,101	97,156	2,050,000	1,714,478	88	1,100	762
1872	4,942	94,900	80,694	150,324	2,781,000	2,044,491	17,870	277,000	245,350	107,600	2,152,000	1,772,684	55	1,100	877
1873	7,714	124,000	93,849	149,594	2,947,000	2,089,404	17,454	288,000	254,586	103,692	2,062,000	1,563,978	52	1,200	773
1874	5,750	104,000	101,749	162,055	2,917,000	2,104,238	18,536	297,000	241,867	116,000	2,020,000	1,580,433	53	1,200	866
1875	8,666	135,000	95,825	207,857	3,750,000	2,190,497	21,176	300,000	251,054	154,411	2,320,000	1,925,641			
1876	8,461	130,000	98,833	270,908	3,206,000	2,543,538	28,695	330,000	304,280	175,000	2,800,000	1,872,140			
1877	8,450	118,300	86,187	268,300	3,023,346	2,023,346	19,700	374,300	201,719	170,000	2,700,000	1,933,014			
1878	8,400	117,600	89,376	257,600	2,782,000	2,782,000	30,500	365,000	319,000	170,000	2,440,000	2,244,000			
1879	11,194	162,313	100,634	285,314	5,132,652	2,737,160	34,006	562,240	359,834	241,723	4,109,291	2,547,760			
1880	11,088	137,240	109,762	285,192	3,471,520	2,603,640	34,006	340,440	297,024	244,000	2,466,000	2,397,360	400	5,500	5,300
1881	10,977	80,206	73,149	200,806	2,360,634	2,030,145	33,026	244,008	220,147	251,369	2,467,233	2,030,261	408	6,325	3,735
1882	11,087	140,000	93,800	308,350	4,249,000	2,373,440	33,026	445,000	289,230	258,910	3,207,000	1,800,000	437	7,000	4,886
1883	11,087	140,000	83,818	311,434	4,069,000	2,442,888	33,376	438,000	289,946	274,445	3,877,000	2,104,444	437	5,000	2,732
1884	10,865	147,000	82,320	317,663	4,545,000	2,362,360	33,376	433,000	267,270	274,445	3,513,000	1,807,020	437	6,000	3,420
1885	10,974	147,000	74,880	317,663	4,193,000	2,188,900	36,084	426,000	351,940	274,445	3,296,000	1,829,960			
1886	10,974	134,000	87,424	311,310	4,514,000	2,798,677	35,723	464,000	323,723	277,189	3,881,000	2,522,420			
1887	4,006	64,104	27,425	280,029	4,675,735	2,197,595	13,520	114,626	65,357	210,488	3,069,717	1,688,344	325	3,081	1,596
1888	3,966	58,300	34,980	288,430	4,770,665	2,592,986	13,790	193,000	115,836	214,698	2,898,423	1,594,133	325	4,712	2,733
1889	4,164	66,624	30,314	291,314	5,097,995	2,854,877	14,066	199,737	133,824	216,845	2,949,092	1,680,982	325	4,972	3,729
1890	4,164	49,968	37,476	285,488	4,196,674	2,098,337	13,925	175,002	129,215	207,687	3,301,462	1,749,775	325	4,562	3,582
1891	4,164	49,968	47,370	285,488	4,111,027	2,406,616	13,647	196,517	129,701	218,580	3,081,978	1,818,367	325	5,000	3,575
1892	3,956	48,468	32,750	291,198	4,513,569	2,437,327	13,647	196,517	129,701	218,580	3,081,978	1,818,367	325	5,000	3,575
1893	3,798	58,489	32,750	279,550	5,982,370	2,632,243	13,511	252,556	126,328	229,596	4,068,940	2,010,342	328	6,500	3,250
1894	3,798	58,489	32,750	279,550	5,982,370	2,632,243	13,511	252,556	126,328	229,596	4,068,940	2,010,342	328	6,500	3,250
1895	3,798	58,489	32,750	279,550	5,982,370	2,632,243	13,511	252,556	126,328	229,596	4,068,940	2,010,342	328	6,500	3,250
1896	3,532	60,044	34,225	257,045	5,667,310	2,266,924	11,436	182,976	100,347	259,028	3,369,219	1,660,303	328	6,500	1,968
1897	3,461	65,759	34,225	242,149	4,068,103	1,850,646	10,425	129,000	88,658	232,526	4,085,469	2,116,105	328	6,500	2,244
1898	3,807	72,333	45,570	241,543	3,140,593	1,852,635	10,322	218,862	120,001	242,280	4,845,620	2,016,024	321	273	2,118
1899	3,769	60,304	32,685	294,297	3,260,158	1,869,690	10,005	100,080	94,447	242,743	3,188,462	1,753,021	243	3,159	2,414
1900	3,644	65,592	42,635	338,390	3,361,901	3,626,284	13,963	265,297	137,954	242,402	4,726,839	2,447,030	1,505	26,789	14,734
1901	3,626	64,278	42,635	338,390	3,361,901	3,626,284	13,963	265,297	137,954	242,402	4,726,839	2,447,030	1,505	26,789	14,734
1902	3,626	64,278	42,635	338,390	3,361,901	3,626,284	13,963	265,297	137,954	242,402	4,726,839	2,447,030	1,505	26,789	14,734
1903	3,626	64,278	42,635	338,390	3,361,901	3,626,284	13,963	265,297	137,954	242,402	4,726,839	2,447,030	1,505	26,789	14,734
1904	3,626	64,278	42,635	338,390	3,361,901	3,626,284	13,963	265,297	137,954	242,402	4,726,839	2,447,030	1,505	26,789	14,734
1905	3,626	64,278	42,635	338,390	3,361,901	3,626,284	13,963	265,297	137,954	242,402	4,726,839	2,447,030	1,505	26,789	14,734
1906	3,330	56,950	42,712	321,552	6,109,488	3,726,788	11,598	208,764	129,258	252,000	4,788,000	2,729,100	1,331	22,627	13,802

a Value 1866 to 1878 reduced to gold basis.

TABLE 2.—Average, production, and value of buckwheat in the United States, by years, 1866-1906—Continued.

Year.	MARYLAND			VIRGINIA			WEST VIRGINIA			NORTH CAROLINA			OHIO		
	Acres.	Production, Bushels.	Farm value Dec. 1 st Dollars.	Acres.	Production, Bushels.	Farm value Dec. 1 st Dollars.	Acres.	Production, Bushels.	Farm value Dec. 1 st Dollars.	Acres.	Production, Bushels.	Farm value Dec. 1 st Dollars.	Acres.	Production, Bushels.	Farm value Dec. 1 st Dollars.
1866	7,940	188,498	149,081	9,860	162,686	96,160	23,648	350,000	268,266	1,819	29,068	26,710	92,205	1,705,785	1,304,842
1867	10,531	198,000	170,201	11,463	101,000	97,973	15,229	332,000	288,266	1,257	22,000	14,026	75,777	1,023,000	842,729
1868	10,033	188,000	167,857	8,582	114,479	114,479	15,126	332,000	246,404	1,474	25,000	14,204	57,341	992,000	789,762
1869	13,157	150,000	130,745	7,009	75,000	51,704	21,126	300,000	221,078	562	17,000	9,264	70,560	882,000	635,960
1870	4,962	67,000	66,759	2,750	44,000	27,648	3,869	77,000	55,286	831	17,800	9,268	16,564	270,000	206,014
1871	3,521	50,000	48,615	2,901	33,000	24,335	4,609	65,000	53,777	1,206	14,000	7,680	16,758	243,000	209,784
1872	3,500	52,500	37,401	2,253	32,000	17,573	3,452	61,000	47,547	1,672	16,769	11,918	16,769	218,000	181,506
1873	3,529	60,000	47,436	2,234	40,000	25,783	3,450	69,000	44,006	1,752	19,500	11,971	16,754	191,000	151,506
1874	3,351	61,000	45,104	2,063	40,000	25,248	3,393	62,000	45,284	1,345	19,500	10,198	15,360	192,000	155,816
1875	3,111	72,500	38,557	2,801	50,600	29,557	4,705	80,000	57,163	24,696	370,000	264,516
1876	3,846	75,000	41,334	3,382	48,000	25,518	4,715	83,000	49,450	31,967	300,000	208,103
1877	4,667	70,000	47,665	3,461	45,000	23,323	4,934	75,000	50,012	19,047	200,000	153,696
1878	4,700	84,000	42,216	3,150	47,500	24,049	4,800	86,400	56,000	25,400	431,800	262,872
1879	4,500	96,000	63,900	2,900	52,200	32,364	4,700	98,700	60,207	16,100	305,400	229,425
1880	9,872	190,350	127,655	16,221	306,577	199,275	29,460	524,388	268,901	5,436	80,976	46,967	20,782	380,311	273,824
1881	9,500	95,000	85,500	15,800	153,000	111,690	31,900	325,000	263,250	5,400	52,000	36,920	21,900	183,000	175,680
1882	9,975	147,250	103,075	16,432	198,900	131,274	32,130	390,000	273,000	5,070	59,800	35,880	22,338	190,320	130,333
1883	10,573	117,800	94,240	16,925	169,065	131,871	32,451	283,200	203,960	5,953	49,636	36,777	21,891	180,804	162,724
1884	10,679	135,000	94,500	16,587	205,000	143,500	32,776	283,000	203,700	5,596	49,000	34,300	11,500	98,000	68,000
1885	11,106	144,000	86,627	20,734	187,000	113,830	36,331	413,000	251,915	6,156	52,000	34,012	12,995	182,000	118,255
1886	10,894	131,000	81,220	20,941	178,000	106,800	36,724	350,000	206,500	6,750	57,000	34,200	12,735	146,000	87,600
1887	11,459	143,000	70,740	23,035	198,000	118,800	36,724	298,000	190,720	7,088	57,000	34,200	11,079	147,000	100,970
1888	11,459	143,000	95,802	24,187	242,000	145,122	40,121	313,000	242,581	6,592	69,000	40,145	11,633	144,000	100,970
1889	7,569	96,747	58,048	5,170	41,199	23,895	13,696	120,469	72,281	1,900	12,621	6,815	14,062	162,833	96,071
1890	7,569	90,828	55,589	5,222	40,609	32,246	13,970	130,460	113,965	1,980	21,780	13,721	14,193	170,316	110,705
1891	7,493	93,662	65,563	5,326	66,575	43,274	13,970	188,565	133,157	2,079	25,908	13,388	14,193	219,992	142,965
1892	7,418	92,725	60,271	5,326	44,206	26,966	13,830	128,529	146,529	2,141	15,415	8,478	15,045	189,567	111,845
1893	7,344	86,650	50,262	5,166	68,708	37,789	13,962	117,458	107,691	1,670	18,547	9,410	13,841	166,092	99,655
1894	8,519	170,380	95,413	4,856	71,383	38,547	13,966	135,632	105,092	1,987	31,547	14,827	12,734	189,737	125,226
1895	7,667	83,570	46,799	4,759	48,066	25,956	15,363	288,824	164,706	1,552	18,249	8,195	12,479	182,193	100,206
1896	7,667	174,041	85,580	4,759	85,662	40,261	15,056	293,592	146,796	1,552	18,249	8,195	12,479	182,193	100,206
1897	7,586	141,303	72,065	4,807	67,298	33,640	15,207	288,933	141,577	1,550	16,049	7,864	12,105	122,574	97,857
1898	7,510	97,630	49,673	4,750	82,331	37,049	15,209	290,280	146,547	1,590	31,005	14,882	10,773	198,220	101,967
1899	7,435	111,525	63,369	4,616	64,624	34,897	14,015	228,255	133,423	1,685	28,645	14,036	9,415	150,640	87,371
1900	8,375	146,502	87,367	4,524	58,812	32,347	13,174	223,068	125,416	1,691	20,813	11,655	9,227	147,632	85,627
1901	8,291	140,497	85,969	4,524	263,546	164,380	21,024	433,094	255,525	5,343	83,351	51,678	10,286	153,465	99,363
1902	8,374	136,946	85,969	20,862	346,303	207,785	22,706	510,885	316,740	5,064	82,128	50,319	9,669	134,897	98,070
1903	8,290	150,878	95,372	19,610	304,746	222,495	21,944	460,640	249,040	5,070	67,865	44,069	9,180	158,142	111,702
1904	8,290	154,356	95,372	21,131	303,602	204,983	21,131	403,602	264,983	5,719	84,069	59,082	8,170	138,800	86,112
1905	8,124	154,356	95,372	20,799	325,466	207,989	21,131	401,489	264,983	5,719	84,069	59,082	8,170	138,800	86,112
1906	8,124	146,232	87,739	18,078	343,482	196,220	21,131	380,368	247,233	5,003	78,442	50,263	13,000	247,000	146,790

a Value 1866 to 1878 reduced to gold basis.

TABLE 2.—Average, production, and value of buckwheat in the United States, by years, 1866-1906—Continued.

Year.	INDIANA			ILLINOIS			MICHIGAN			WISCONSIN			MINNESOTA		
	Average.	Production.	Farm value Dec. 1 a	Average.	Production.	Farm value Dec. 1 a	Average.	Production.	Farm value Dec. 1 a	Average.	Production.	Farm value Dec. 1 a	Average.	Production.	Farm value Dec. 1 a
	Acres.	Bushels.	Dollars.	Acres.	Bushels.	Dollars.	Acres.	Bushels.	Dollars.	Acres.	Bushels.	Dollars.	Acres.	Bushels.	Dollars.
1866	23,321	445,074	314,295	16,250	273,010	203,144	65,341	1,206,819	890,600	4,327	69,227	41,401	2,777	40,000	35,817
1867	25,832	398,000	313,610	16,315	248,000	195,415	75,174	1,203,000	903,266	4,166	65,000	46,561	2,777	40,000	35,817
1868	24,170	370,000	261,533	16,922	198,000	157,630	65,309	1,207,000	773,021	3,081	57,000	34,353	2,777	44,000	33,720
1869	19,240	303,000	199,279	16,922	251,000	151,157	48,022	850,000	532,092	3,579	63,000	35,444	1,861	35,000	22,464
1870	16,003	309,000	196,939	10,957	206,000	125,745	52,080	901,000	501,454	24,776	408,000	241,400	2,849	53,000	28,546
1871	11,448	154,000	103,867	11,631	164,000	109,137	27,000	405,000	287,725	24,480	448,000	249,784	2,270	47,000	25,504
1872	11,448	166,000	124,978	10,688	159,000	114,074	26,898	425,000	286,094	25,085	489,000	233,304	2,459	46,000	36,670
1873	11,487	139,000	102,654	10,588	90,000	82,044	26,433	378,000	271,492	26,273	289,000	244,825	3,548	45,000	33,978
1874	11,071	155,000	78,269	10,461	136,000	107,917	19,226	298,000	206,907	24,163	375,000	200,648	3,216	45,000	32,467
1875	8,947	170,000	140,802	12,000	180,000	125,545	34,759	650,000	391,021	21,153	275,000	189,407	3,216	49,000	36,621
1876	9,302	160,000	111,457	11,824	175,000	123,927	43,971	620,000	392,117	23,611	425,000	297,626	3,216	47,800	32,917
1877	8,800	135,520	81,150	11,000	176,000	124,981	40,606	670,000	378,016	33,600	420,000	294,280	7,923	103,000	60,117
1878	8,000	160,000	112,000	10,500	147,000	80,080	40,000	676,000	323,832	33,600	520,000	364,140	6,300	102,200	55,078
1879	7,800	106,110	82,765	16,200	259,840	213,069	37,200	595,200	374,976	30,000	500,000	304,140	7,000	126,000	78,120
1880	7,200	79,000	78,210	19,500	148,000	146,520	32,200	468,000	421,200	33,581	584,309	362,275	3,800	68,130	44,307
1881	7,920	88,480	68,130	18,525	158,360	115,983	33,186	510,120	341,780	33,166	386,000	324,240	3,700	46,000	38,180
1882	8,158	70,784	63,706	16,672	114,019	101,677	32,834	244,858	210,578	32,171	177,702	133,344	5,750	50,000	31,878
1883	8,506	80,000	53,600	15,338	148,000	123,928	33,826	433,000	264,600	37,473	322,000	164,220	6,340	98,000	37,400
1884	8,737	89,000	57,926	15,401	194,000	139,700	33,065	430,000	256,300	31,832	261,000	146,100	6,343	72,000	51,266
1885	8,740	92,000	53,360	15,181	172,000	123,928	32,394	394,000	236,980	30,239	321,000	146,400	5,709	59,000	29,150
1886	7,806	90,000	65,010	9,763	107,000	56,732	32,394	394,000	222,769	31,167	321,000	146,400	5,709	59,000	29,150
1887	9,548	99,569	57,976	8,982	139,239	80,748	66,544	1,097,976	603,887	77,458	1,004,178	478,880	5,366	59,000	38,367
1888	8,880	135,200	86,580	9,072	127,000	89,748	66,544	1,097,976	603,887	76,683	1,096,567	581,181	22,090	281,705	132,401
1889	8,701	116,041	73,106	9,972	107,000	81,285	65,879	835,482	467,741	75,149	1,131,916	581,181	22,311	285,581	148,502
1890	8,907	103,120	59,810	8,981	121,000	60,801	64,561	839,263	411,254	80,409	1,085,522	488,485	22,577	284,472	139,269
1891	7,263	90,115	6,555	76,038	43,342	50,396	50,396	625,604	347,570	64,327	1,016,367	579,329	25,440	329,472	145,562
1892	6,246	92,441	5,900	69,030	43,342	52,246	52,246	627,216	344,969	64,327	1,016,367	579,329	25,440	329,472	145,562
1893	5,996	85,743	40,731	7,316	97,303	42,813	36,588	629,314	270,005	40,532	421,022	235,772	25,206	352,731	186,947
1894	5,996	85,743	40,731	7,316	97,303	42,813	36,588	629,314	270,005	40,532	421,022	235,772	25,206	352,731	186,947
1895	5,996	85,743	40,731	7,316	97,303	42,813	36,588	629,314	270,005	40,532	421,022	235,772	25,206	352,731	186,947
1896	5,996	85,743	40,731	7,316	97,303	42,813	36,588	629,314	270,005	40,532	421,022	235,772	25,206	352,731	186,947
1897	5,696	79,744	39,075	5,333	69,229	36,801	36,954	565,396	214,850	43,955	503,303	225,489	17,903	189,000	142,545
1898	5,126	94,318	48,102	5,013	70,182	39,518	32,520	562,840	210,079	40,758	735,804	270,606	15,218	189,000	142,545
1899	5,331	85,296	50,325	4,762	71,430	36,405	25,366	360,197	151,283	35,158	544,902	217,901	13,087	206,305	96,180
1900	5,011	82,794	45,041	4,476	67,140	45,041	22,160	158,222	139,652	30,936	404,040	292,345	11,586	193,562	100,652
1901	6,316	106,740	50,471	5,319	58,509	40,956	44,789	631,525	232,078	27,533	385,420	292,345	9,364	143,460	81,772
1902	6,063	106,709	61,891	5,585	60,568	40,463	38,071	631,525	232,078	27,533	385,420	292,345	9,364	143,460	81,772
1903	5,335	89,628	62,740	5,082	77,755	56,761	56,548	506,404	320,907	25,671	380,308	294,382	5,502	79,779	49,463
1904	5,282	85,040	47,574	4,574	81,872	63,862	35,086	506,404	320,907	25,671	380,308	294,382	4,874	74,085	49,205
1905	5,018	85,306	55,449	4,208	67,328	45,783	33,332	533,312	329,598	23,158	422,570	266,219	4,777	72,133	43,280
1906	4,315	69,040	44,186	3,787	71,953	53,965	52,000	676,000	371,800	20,842	1,014,630	193,831	4,338	63,352	34,337

a Value 1866 to 1878 reduced to gold basis.

TABLE 2.—Average, production, and value of *buckwheat* in the United States, by years, 1866-1906—Continued.

Year.	IOWA			MISSOURI			NORTH DAKOTA			SOUTH DAKOTA			NEBRASKA		
	Average.	Production.	Farm value Dec. 1, a	Acreage.	Production.	Farm value Dec. 1, a	Acreage.	Production.	Farm value Dec. 1, a	Acreage.	Production.	Farm value Dec. 1, a	Acreage.	Production.	Farm value Dec. 1, a
	<i>Acres.</i>	<i>Bushels.</i>	<i>Dollars.</i>	<i>Acres.</i>	<i>Bushels.</i>	<i>Dollars.</i>	<i>Acres.</i>	<i>Bushels.</i>	<i>Dollars.</i>	<i>Acres.</i>	<i>Bushels.</i>	<i>Dollars.</i>	<i>Acres.</i>	<i>Bushels.</i>	<i>Dollars.</i>
1866	17,732	283,714	199,271	3,241	68,113	44,051							248	6,453	8,281
1867	15,242	314,000	247,421	3,285	69,000	59,807									
1868	14,941	257,000	200,781	3,699	64,000	49,048									
1869	9,580	160,000	103,961	3,554	75,000	48,138									
1870	9,259	200,000	123,878	3,539	84,000	50,521									
1871	5,692	102,000	98,417	1,909	42,000	26,517									
1872	8,059	162,000	99,008	2,275	43,000	28,946									
1873	8,095	185,000	74,355	2,080	26,000	18,435									
1874	8,106	107,000	70,433	1,923	25,000	15,555									
1875	8,163	160,000	107,411	3,448	60,000	34,002									
1876	9,459	140,000	100,092	3,055	55,000	33,776									
1877															
1878	8,800	123,200	62,707	2,900	46,400	24,080									
1879	8,000	144,000	90,360	2,800	56,000	35,280									
1880	14,610	238,143	173,844	4,926	83,742	51,083									
1881	13,900	167,000	155,310	5,300	66,000	64,680									
1882	16,680	180,300	129,839	5,671	69,300	45,045									
1883	17,014	135,270	108,216	5,728	63,736	47,817									
1884	20,077	210,000	119,700	6,014	70,000	42,000									
1885	20,679	244,000	165,928	5,894	61,000	41,281									
1886	24,608	234,000	145,080	7,073	66,000	39,000									
1887	24,854	241,000	161,470	7,214	69,000	46,920									
1888	26,842	309,000	203,731	7,575	81,000	54,306									
1889	25,243	286,746	157,710	7,802	28,440	17,917									
1890	24,991	354,872	223,569	6,662	35,138	22,840									
1891	24,991	337,378	202,427	6,662	33,275	24,956									
1892	27,490	298,143	176,486	6,680	30,386	19,751									
1893	25,016	330,211	201,429	6,680	34,150	19,807									
1894	16,260	212,136	165,852	6,680	24,739	14,843									
1895	16,585	223,528	111,949	2,770	28,254	16,387									
1896	15,500	252,658	116,177	2,770	60,386	42,270									
1897	16,214	275,658	135,063	2,576	38,640	23,184									
1898	13,295	212,720	102,106	2,550	40,200	24,174									
1899	12,068	198,568	112,249	2,499	34,986	21,341									
1900	9,920	148,800	95,232	2,369	31,187	21,519									
1901	8,042	108,567	75,997	1,962	11,772	8,947									
1902	7,881	126,006	88,267	2,119	34,116	19,787									
1903	8,906	134,481	95,482	2,280	33,877	25,408									
1904	8,015	118,622	79,477	2,014	27,189	23,111									
1905	7,294	94,822	66,375	1,853	29,648	24,311									
1906	9,000	108,000	82,080	1,301	27,018	19,493									

a Value 1866 to 1878 reduced to gold basis.

b Figures 1882 to 1888 are for Dakota Territory.

TABLE 2.—Acreage, production, and value of buckwheat in the United States, by years, 1866-1906.—Continued.

Year.	KANSAS			KENTUCKY			TENNESSEE			MONTANA			WASHINGTON		
	Acreage.	Production. Bushels.	Farm value Dec. 1. ^a Dollars.	Acreage.	Production. Bushels.	Farm value Dec. 1. ^a Dollars.	Acreage.	Production. Bushels.	Farm value Dec. 1. ^a Dollars.	Acreage.	Production. Bushels.	Farm value Dec. 1. ^a Dollars.	Acreage.	Production. Bushels.	Farm value Dec. 1. ^a Dollars.
1866	728	20,402	21,850	824	14,421	11,734	888	13,322	10,889						
1867	1,573	31,000	27,980	859	11,000	10,086	733	12,500	12,450						
1868	1,314	23,000	21,734	773	11,600	10,616	1,052	12,000	10,804						
1869	8,108	150,000	117,670	1,214	17,000	13,471	1,451	19,000	7,702						
1870	1,504	31,000	21,427	1,077	18,000	12,118	4,475	9,500	6,306						
1871	2,105	32,000	26,763	100	4,000	4,486	7,926	65,000	52,608						
1872	1,976	34,000	27,104	250	3,800	3,366	8,266	62,000	52,170						
1873	7,200	90,000	66,298	235	3,600	2,851	7,047	74,000	64,733						
1874	8,000	120,000	162,308	200	3,000	2,272	6,353	76,000	50,712						
1875	12,972	240,000	150,654				6,250	105,000	68,657						
1876	6,000	96,000	79,193				5,914	97,000	73,785						
1877	4,143	58,000	42,315				5,350	101,650	74,056						
1878	4,600	78,200	51,509				4,500	76,500	55,080						
1879	4,100	69,700	63,427				4,600	75,440	47,527						
1880	2,372	41,747	39,242				5,200	43,000	36,120						
1881	4,200	40,000	39,000	1,100	10,500	7,770	5,304	44,290	30,117						
1882	2,940	25,200	20,160	1,155	11,130	7,902	5,357	29,674	21,365						
1883	2,999	27,720	23,285	1,213	11,353	10,218	5,303	33,000	22,440						
1884	1,799	21,000	13,290	1,225	12,000	8,400	5,833	60,000	39,653						
1885	1,889	24,000	14,876	1,152	11,000	7,419	5,515	40,000	24,000						
1886	2,040	20,000	16,000	1,450	13,000	8,450		41,000	24,600						
1887	2,142	21,000	13,650				5,515	44,000	26,472						
1888	3,749	47,000	30,461				1,231	7,143	4,143						
1889	6,907	67,115	33,558	384	3,804	1,970	1,530	15,300	8,880						
1890	3,868	41,041	31,041	403	5,844	3,915	1,554	23,776	13,766						
1891	3,868	46,416	32,491	407	6,227	3,605	1,601	12,008	7,445						
1892	3,675	34,912	21,645	412	4,120	2,200	1,409	17,753	9,587						
1893	3,675	35,648	25,310				1,381	17,677	10,076						
1894	3,675	32,340	29,106				1,312	13,120	7,085						
1895	2,756	32,245	25,796				1,312	31,488	19,523						
1896							1,260	22,680	12,928						
1897							1,197	21,546	11,204						
1898							1,005	12,060	6,884						
1899							955	13,370	7,888						
1900	1,960	15,484	11,613				900	12,780	7,540						
1901	1,940	23,280	17,460				747	13,446	10,219						
1902	1,921	35,346	27,570				635	9,334	6,100						
1903	1,594	22,316	17,853				578	8,959	6,361						
1904	1,498	16,478	11,370				532	8,512	5,788						
1905	1,348	22,916	16,958				527	8,432	6,990						
1906															

^a Value 1866 to 1878 reduced to gold basis.

TABLE 2.—Average, production, and value of *bucketheat* in the United States, by years, 1866-1906—Continued.

Year.	OREGON			CALIFORNIA			THE TERRITORIES			UNITED STATES		
	Acres.	Production. Bushels.	Farm value Dec. 1. ^a Dollars.	Acres.	Production. Bushels.	Farm value Dec. 1. ^a Dollars.	Acres.	Production. Bushels.	Farm value Dec. 1. ^a Dollars.	Acres.	Production. Bushels.	Farm value Dec. 1. ^a Dollars.
1866												
1867												
1868												
1869												
1870	444	8,000	6,000	777	14,000	14,000				1,045,624	6,227,791	859
1871	45	1,400	1,374	882	15,000	12,000				1,227,826	21,359,000	16,812,070
1872	35	700	980	692	22,300	24,075				1,113,963	19,863,700	15,490,426
1873	43	800	664	819	21,300	27,690				1,028,693	17,431,100	6,357,471
1874	39	800	960	942	19,800	21,978				536,392	9,341,500	6,228,706
1875	34	900	945	851	20,000	24,000				413,915	8,328,700	5,843,645
1876				1,400	35,000	52,500				448,497	8,133,500	5,979,222
1877										452,590	8,016,600	5,843,645
1878										575,550	10,082,100	6,254,564
1879										666,441	9,668,800	6,435,836
1880										649,923	10,177,000	6,808,180
1881	450	6,750	6,750	1,040	17,680	13,260				673,100	12,246,820	6,441,240
1882	495	7,702	6,365	1,150	6,100	6,100				639,900	13,140,000	7,856,101
1883	510	8,150	7,335	1,161	25,300	20,240				822,802	14,617,535	8,682,488
1884	561	9,000	5,400	1,219	25,806	23,225				828,815	9,486,200	8,205,705
1885	561	6,000	3,703	1,243	28,000	16,800				847,112	11,019,353	8,038,862
1886	673	9,000	6,750		25,000	16,905				857,349	7,668,954	6,303,980
1887	774	11,000	6,050							879,403	11,116,000	6,549,020
1888	813	11,000	6,050							914,394	12,626,000	7,057,363
1889	888	11,000	6,050							917,915	11,869,000	6,465,120
1890	250	2,678	2,134							910,506	10,844,000	6,122,320
1891	258	3,128	2,890							912,630	12,050,000	7,627,647
1892	258	3,947	3,197	664	10,388	5,381				837,162	12,110,329	6,113,119
1893	263	2,946	2,210	677	7,166	9,707				844,579	12,432,831	7,132,872
1894	263	3,260	2,630	691	10,450	6,051				849,364	12,700,932	7,271,506
1895	263	3,004	5,497	691	11,500	14,660				861,451	12,143,185	6,295,643
1896	263	3,875	1,958	691	14,857	10,548				789,277	12,132,311	7,074,450
1897	250	3,875	3,570	726	12,438	5,397				783,232	12,688,200	7,040,238
1898	250	4,500	2,475	690	21,780	15,369				769,277	15,341,300	6,936,325
1899	245	3,430	1,989							714,898	14,089,783	5,522,339
1900	240	4,080	3,019							717,836	14,997,451	6,310,188
1901	226	2,938	2,262							678,332	11,721,927	6,271,462
1902										670,198	11,094,473	6,185,679
1903										637,930	9,596,966	5,341,413
1904										811,164	15,125,939	8,523,317
1905										804,889	14,529,770	8,694,704
1906										804,393	14,243,644	8,690,733
										795,625	15,008,336	8,330,768
										760,118	14,585,082	8,565,469
										789,208	14,641,937	8,727,443

^a Value 1866 to 1878 reduced to gold basis.^b Figures 1866 include 1,922 bushels produced in Georgia, and 1,700 bushels in Mississippi.^c Includes 32 acres, 900 bushels, with a value of \$990, in State of Nevada.

